

SECTION 28  
TOWN 5-S  
RANGE 5-E  
MOULTON TOWNSHIP  
AUGLAIZE COUNTY  
OHIO

DB. 202  
PG. 611

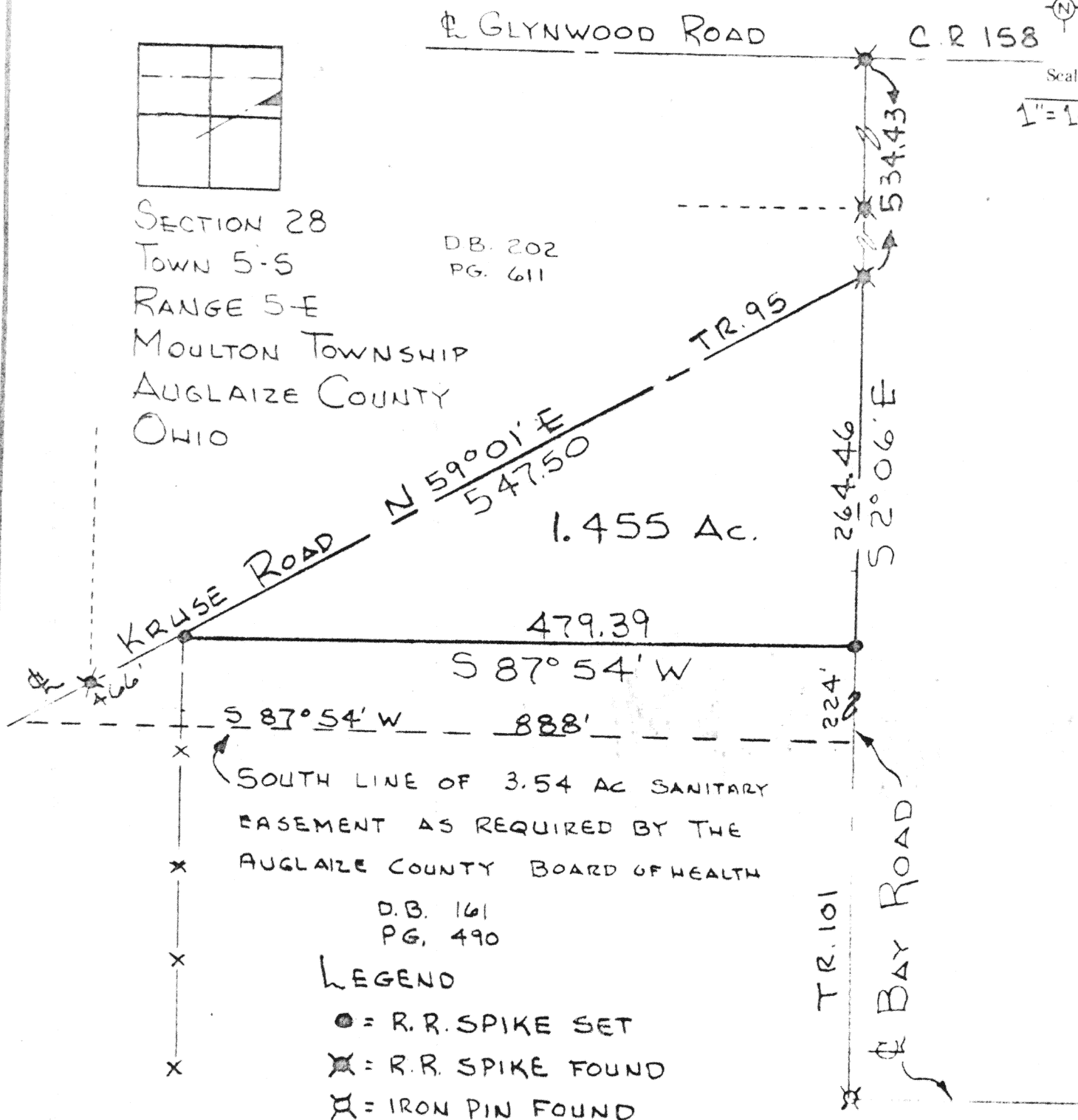

Scale:  
1"=100'



SURVEY RECORDED IN SURVEY BOOK B PAGE 317

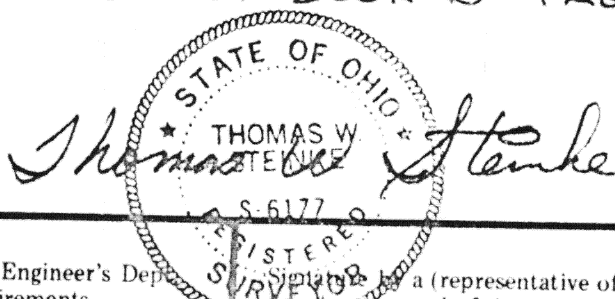

Signature by a representative of the County Engineer's Dept. denotes that this plat meets tax map plat requirements.  
Signed: \_\_\_\_\_ Date: \_\_\_\_\_

Signature by a representative of the County Commissioner(s) denotes approval of this plat.  
Signed: \_\_\_\_\_ Date: \_\_\_\_\_

Signature by a representative of the County Health Dept. denotes compliance with Health Regulations.  
Signed: \_\_\_\_\_ Date: \_\_\_\_\_

Signature by a representative of the Auglaize County Regional Planning Commission denotes approval of this plat.  
Signed: \_\_\_\_\_ Date: \_\_\_\_\_

317  
Thomas W. Steinke  
LAND SURVEYING  
WAPAKONETA & BOYKINS, OHIO

Client Doug Sauer  
County Auglaize Twp Moulton  
Drawn by T.W.S. Scale 1" = 100' No. 72-271  
Checked by \_\_\_\_\_ Date August 1, 1976  
Sheet 1 of 2  
(T 5 S; R 5 E)

# THOMAS W. STEINKE

## LAND SURVEYING



PH: 693-4853

ROUTE #1,  
BOTKINS, OHIO

### DESCRIPTION OF 1.455 ACRES

Being 1.455 Acres located in the north-<sup>East</sup>~~west~~ quarter of Section 28, T-5-S, R-5-E, Moulton Township, Auglaize County, Ohio and being further described as follows: Commencing at a railroad spike located at the center line intersection of C.R.# 158 (Glynwood Road) and T.R.# 101 (Bay Road).

Thence South  $02^{\circ} 06'$  East, with the center of T.R.# 101 and the east line of Section 28, a distance of 534.43 feet to a railroad spike and PLACE OF BEGINNING for the tract of land herein described.

Thence South  $02^{\circ} 06'$  East, with the center of T.R.# 101, a distance of 264.46 feet to a railroad spike.

Thence South  $87^{\circ} 54'$  West, a distance of 479.39 feet to a railroad spike in the center of T.R.# 95 (Kruse Road).

Thence North  $59^{\circ} 01'$  East with the center of T.R.# 95, a distance of 547.50 feet to a railroas spike at the intersection of T.R.# 95 and T.R.# 101 and the PLACE OF BEGINNING.

Containing in all 1.455 Acres and being subject to all legal easements and R/W of record.

ALSO the following sanitary easement:

Commencing at the South-East corner of the above described 1.455 Acre tract. Thence South with the center of T.R.# 101, a distance of 224 feet to a point. Thence west, parallel to the south line of the above described tract, to the center of T.R.# 95. Thence with the center of T.R.# 95, a distance of 466 feet to a railroad spike located at the south-west corner of the above described tract. Thence east to the PLACE OF BEGINNING.

Containing a total of 5.0 Acres with the sanitary easement and 1.455 Ac. tract.

Survey Recorded in Survey Book B Page 317

Survey and description prepared by Thomas W. Steinke # 6177



Thomas W. Steinke  
LAND SURVEYING  
WAPAKONETA & BOTKINS, OHIO



B-318

Signature by a representative of the County Engineer's Dept.  
denotes that this plat meets tax map plat requirements.  
Signed: \_\_\_\_\_ Date \_\_\_\_\_

Signature by a (representative of the) County Commissioner(s)  
denotes approval of this plat.  
Signed: \_\_\_\_\_ Date \_\_\_\_\_

Signature by a representative of the County Health Dept.  
denotes compliance with Health Regulations.  
Signed: \_\_\_\_\_ Date \_\_\_\_\_

Signature by a representative of the Auglaize County Regional  
Planning Commission denotes approval of this plat.  
Signed: \_\_\_\_\_ Date \_\_\_\_\_

Thomas W. Steinke  
LAND SURVEYING  
WAPAKONETA & BOTKINS, OHIO

Client Doug Sauer  
County Auglaize Twp. Moulton Sec. 28  
Drawn by T.W.S. Scale 1" = 100' Drwg. No. 76-2718  
Checked by \_\_\_\_\_ Date August, 1976  
Sheet 1 of 2 (T 5 S: R 5 E)

318