

LOCATION MAP
VAN WERT Co.

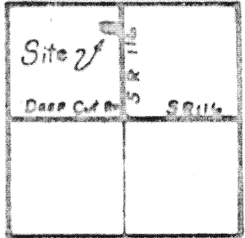

SALEM TWP.
SECTION 20 N/W 1/4
AUGLAIZE Co. OHIO

VAN WERT COUNTY
AUGLAIZE COUNTY

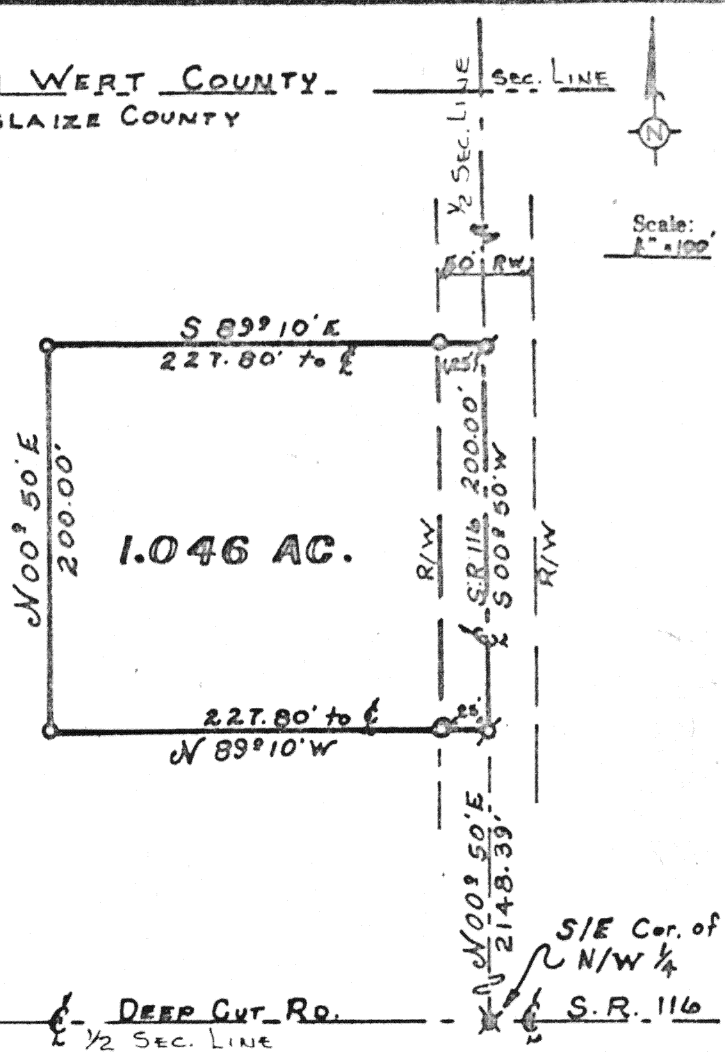

LEGEND

- ★ R.R. SPIKE FOUND
- ✕ P.K. NAIL PLACED
- IRON PIN PLACED
- MAGNETIC BEARING

Being 1.046 Acres located in the North-West quarter of Section 20, T-4-S, R-4-E, Salem Township, Auglaize County, Ohio and being further described as follows:

Commencing at a railroad spike located at the south-east corner of the north-west quarter of Section 20, also being the center line intersection of S.R. # 116 and Deep Cut Road.

Thence North 00° 50' East, with the center of S.R. # 116, a distance of 2148.39 feet to a P.K. nail and the PLACE OF BEGINNING.

Thence North 89° 10' West, a distance of 227.80 feet to an iron pin, passing through an iron pin at 25.0 feet.

Thence North 00° 50' East, a distance of 200.00 feet to an iron pin.

Thence South 89° 10' East, a distance of 227.80 feet to a P.K. nail in S.R. # 116 and the north-south half section line of Section 20, passing through an iron pin at 202.80 feet.

Thence South 00° 50' West with the center of S.R. # 116 and said north-south half section line, a distance of 200.00 feet to a P.K. nail and PLACE OF BEGINNING. Containing in all 1.046 Acres and being subject to all legal easements and R/W of record.

Survey recorded in Survey Book B Page 319

Signature by a representative of the County Health Dept. denotes compliance with Health Regulations.
Signed: _____ Date: _____

Signature by a representative of the Auglaize County Regional Planning Commission denotes approval of this plat.
Signed: _____ Date: _____

Signature by a representative of City with 3 mile limit jurisdiction or Twp. Trustees or Village with zoning jurisdiction denotes approval of this plat. Signed: _____ Date: _____
for political S. D. of: _____

Signature by a representative of the County Engineer's Dept. denotes that this plat meets tax map plat requirements.
Signed: _____ Date: _____

James W. Starks
LAND SURVEYING
COLUMBIA & BOTKINS, OHIO

Client JAMES GILBERT
County AUGLAIZE Twp. SALEM Sec. 20
Drawn by G.E.M. Scale 1" = 100' Drwg. No. 76-277
Checked by _____ Date AUG. 7 1976
Sheet 1 of 1
(T 4 S; R 4 E)

319