

TOWN 6-5
RANGE 5-E
SECTION 24 (NE 1/4)
WASHINGTON TWP.
AUGLAIZE CO.

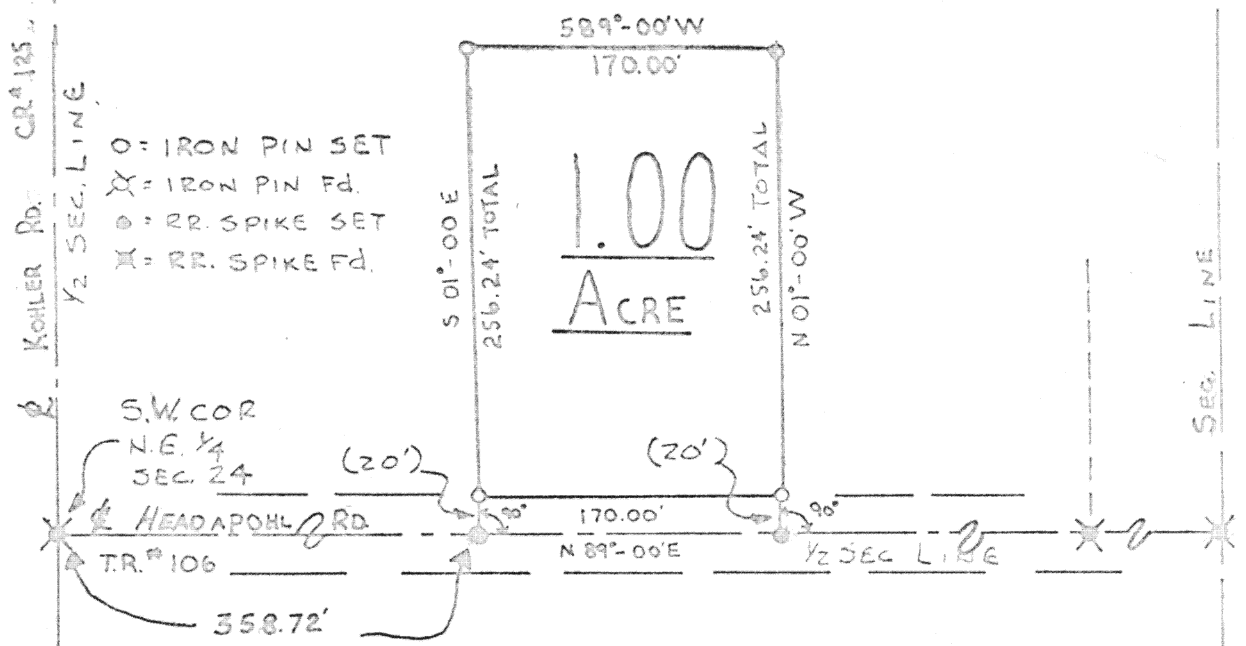

Scale:
1" = 100'



Being 1.000 Acres located in the North-East quarter of Section 24, T-6-S, R-5-E, Washington Township, Auglaize County, Ohio and being further described as follows:

Commencing at a railroad spike located at the South-West corner of the North-East quarter of Section 24, also being the center line intersection of Headapohl Road T.R.# 106 and Kohler Road C.R.# 125.

Thence North 89° 00' East with the center of T.R.# 106 and the east-west half section line of Section 24, a distance of 358.72 feet to a railroad spike and PLACE OF BEGINNING.

Thence continuing North 89° 00' East with said center line and half section line, a distance of 170.00 feet to a railroad spike. Thence North 01° 00' West, a distance of 256.24 feet to an iron pin. Thence South 89° 00' West, a distance of 170.00 feet to an iron pin. Thence South 01° 00' East, a distance of 256.24 feet to a railroad spike and PLACE OF BEGINNING. Containing in all 1.000 acres and being subject to 0.1 Ac. in road R/W.

Survey recorded in Survey Book B Page 321 of the Auglaize County Survey Records.

Survey and description prepared by Thomas W. Steinke Reg. Surveyor # 6177

Signature by a representative of the County Health Dept. denotes compliance with Health Regulations.
Signed: _____ Date: _____

Signature by a representative of the Auglaize County Regional Planning Commission denotes approval of this plat.
Signed: _____ Date: _____

Signature by a representative of City with 3 mile limit jurisdiction or Twp. Trustees or Village with zoning jurisdiction denotes approval of this plat. Signed: _____ Date: _____
for political S. D. of: _____

Signature by a representative of the County Engineer's Dept. denotes that this plat meets tax map plat requirements.
Signed: _____ Date: _____