

B/332

HEADAPHOHL RD. T.R.*106

- R.R. SPIKE FOUND
- R.R. SPIKE SET
- PK. NAIL SET
- IRON PIN SET
- RIGHT-OF-WAY MONUMENT

	KNERIM	ROAD

TOWN 6 S
RANGE 5 E
SEC. 23 SE 1/4
WASH. TWP.
AUGLAIZE CO.

D.B. 213
Pg. 524



1/2 SEC. LINE

S.R.*219

SEC. LINE

Scale:

1" = 200'

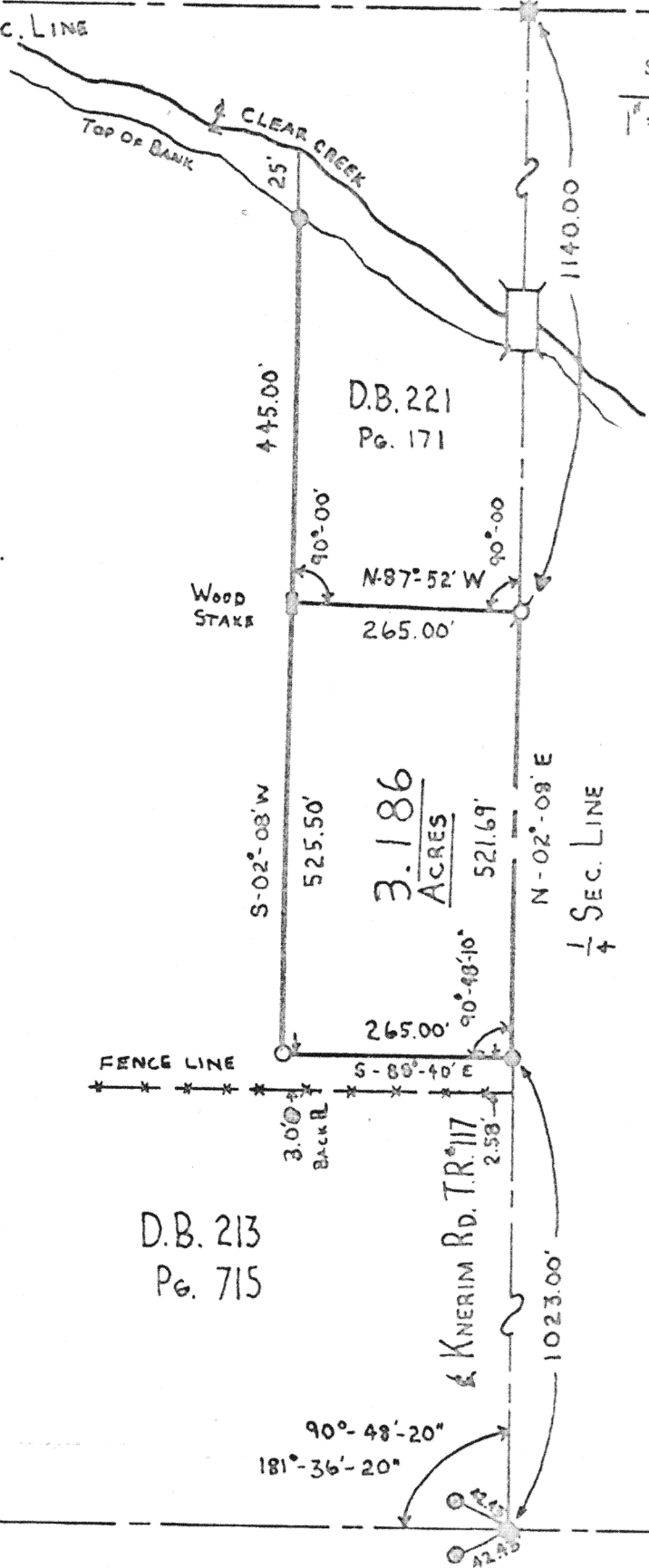

Signature by a representative of the County Health Dept. denotes compliance with Health Regulations.
Signed: _____ Date _____

Signature by a representative of the Auglaize County Regional Planning Commission denotes approval of this plat.
Signed: _____ Date _____

Signature by a representative of City with 3 mile limit jurisdiction or Twp. Trustees or Village with zoning jurisdiction denotes approval of this plat. Signed: _____
for political S. D. of: _____ Date _____

Signature by a representative of the County Engineer's Dept. denotes that this plat meets tax map plat requirements.
Signed: _____ Date _____

THOMAS W. STEINKE
Land Surveying
106 Park Street
Washington, Ohio 458



Client ROGER BAMBAUER
County AUGLAIZE Twp. WASHINGTON Sec. 23 SE 1/4
Drawn by HANS S. Scale 1" = 200' Drwg. No. 76-284
Checked by _____ Date 8-25-76
Sheet 1 of 2
(T 6 S; R 5 E)

332

332

THOMAS W. STEINKE LAND SURVEYING



PH: 693-4853

ROUTE #1,
BOTKINS, OHIO

Being 3.186 Acres located in the South East quarter of Section 23
Town 6 South, Range 5 East, Washington Township, Auglaize County Ohio,
and being further described as follows:

Commencing at the center line of intersection, said point being
marked by a railroad spike, of State Route No. 219 and Knerim Rd.
(T.R.) No. 117.

Thence North $02^{\circ}08'$ East with the center line of Township Rd. 117
and the quarter section line, a distance of 1023.00 ft. to a
railroad spike and PLACE OF BEGINNING.

Thence continuing North $02^{\circ}08'$ East, a distance of 521.69 ft. to
a P. K. nail in the center line of said road.

Thence North $87^{\circ}52'$ West, a distance of 265.00 ft. to a wood stake.

Thence South $02^{\circ}08'$ West, a distance of 525.50 ft. to a iron pin.

Thence South $88^{\circ}40'$ East, a distance of 265.00 ft. to a raidroad
spike and PLACE OF BEGINNING.

Containing in all 3.186 Acres and being subject to all legal
easement and right-of-way of record.

Survey recorded in Survey Book B Page 332.

Survey and description prepared by Thomas W. Steinke Reg. Surveyor #6177



B/333