

SEE: SURVEY BOOK "B"
PAGE 242

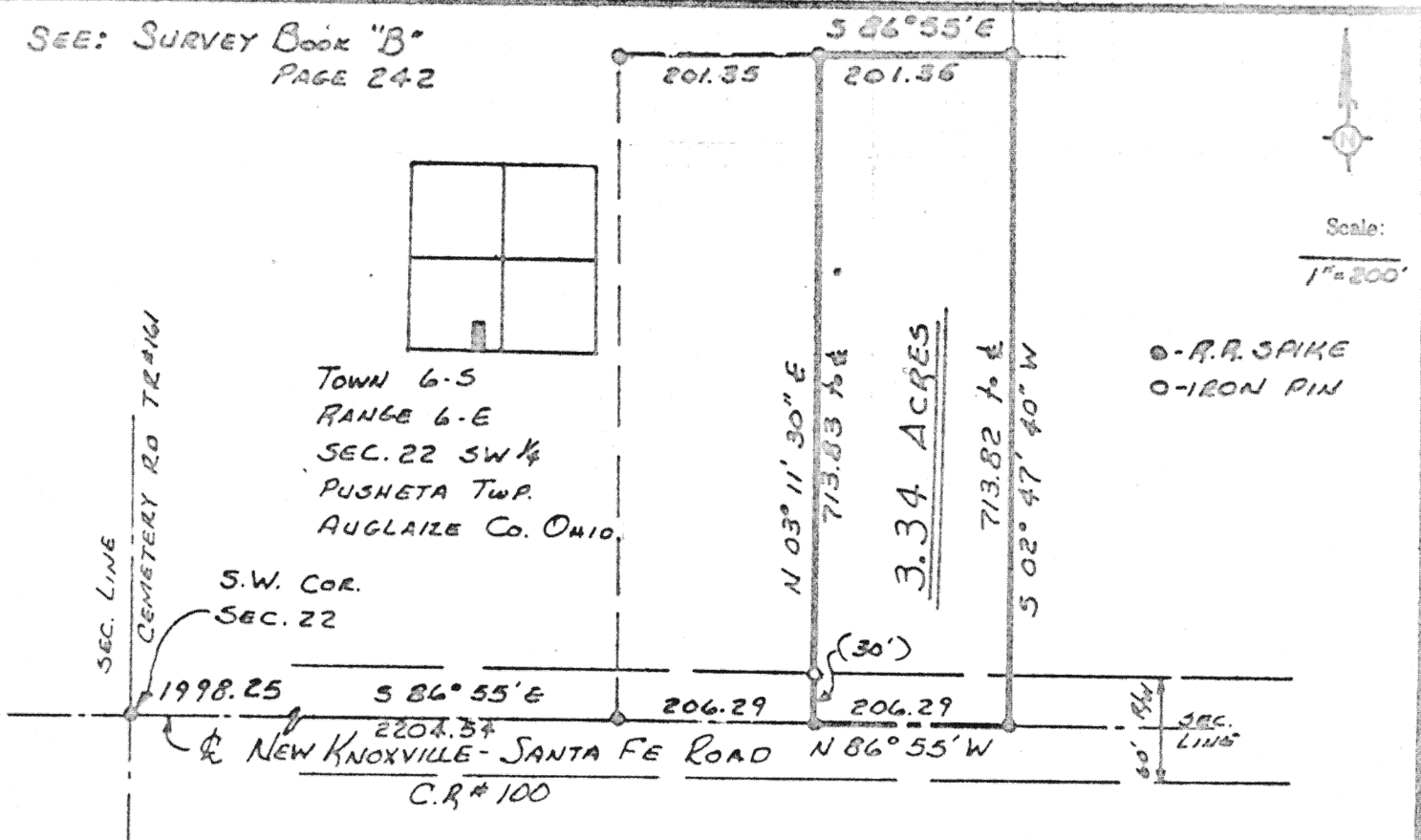

Being 3.34 Acres located in the South-West quarter of Section 22, T-6-S, R-6-E, Pusheta Township, Auglaize County, Ohio and being further described as follows:

Commencing at the South-West corner of Section 22, also being the center line intersection of Cemetery Road T.R.# 161 and New Knoxville-Santa Fe Road C.R.#100. Thence South $86^{\circ} 55'$ East with the center of C.R.# 100 and the south line of Section 22, a distance of 2204.54 feet to a railroad spike and PLACE OF BEGINNING, Thence North $03^{\circ} 11' 30''$ East, a distance of 713.83 feet to an iron pin. Thence South $86^{\circ} 55'$ East, a distance of 201.35 feet to an iron pin. Thence South $02^{\circ} 47' 40''$ West, a distance of 713.82 feet to a railroad spike in the center of C.R.# 100. Thence North $86^{\circ} 55'$ West, a distance of 206.29 feet to a railroad spike and PLACE OF BEGINNING. Containing in All 3.34 Acres and being subject to all legal easements and R/W of record.

Survey Recorded in Survey Book B Page 334

Survey and description prepared by Thomas W. Steinke Registered Surveyor # 6177

THOMAS W. STEINKE
Land Surveying
106 Park Street
Wapakoneta, Ohio 45895

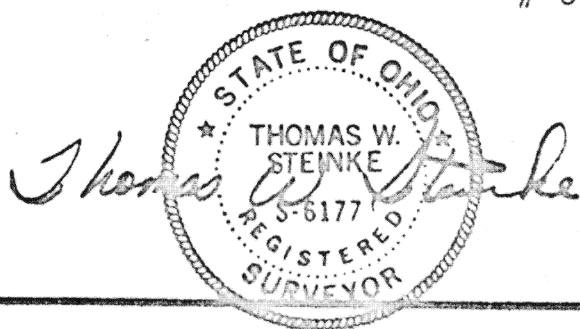
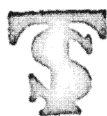

Signature by a representative of the County Engineer's Dept. denotes that this plat meets tax map plat requirements.
Signed: _____ Date _____

Signature by a (representative of the) County Commissioner(s) denotes approval of this plat.
Signed: _____ Date _____

Signature by a representative of the County Health Dept. denotes compliance with Health Regulations.
Signed: _____ Date _____

Signature by a representative of the Auglaize County Regional Planning Commission denotes approval of this plat.
Signed: _____ Date _____

20007 C.R. #100
NEW KNOXVILLE-SANTA FE ROAD
C.R. #100
T-6-S, R-6-E

Client JAMES DEGAN RR#2 WAPAKONETA - 2
County AUGLAIZE Twp. PUSHETA Sec. 22 SW 1/4
Drawn by JWS Scale 1" = 200' Drwg. No. 76-295
Checked by QWS Date SEPT 1976
Sheet 1 of 1 (T-6-S, R-6-E)

334

334