

LEGEND

X IRON PIN FOUND
 O IRON PIPE PLACED

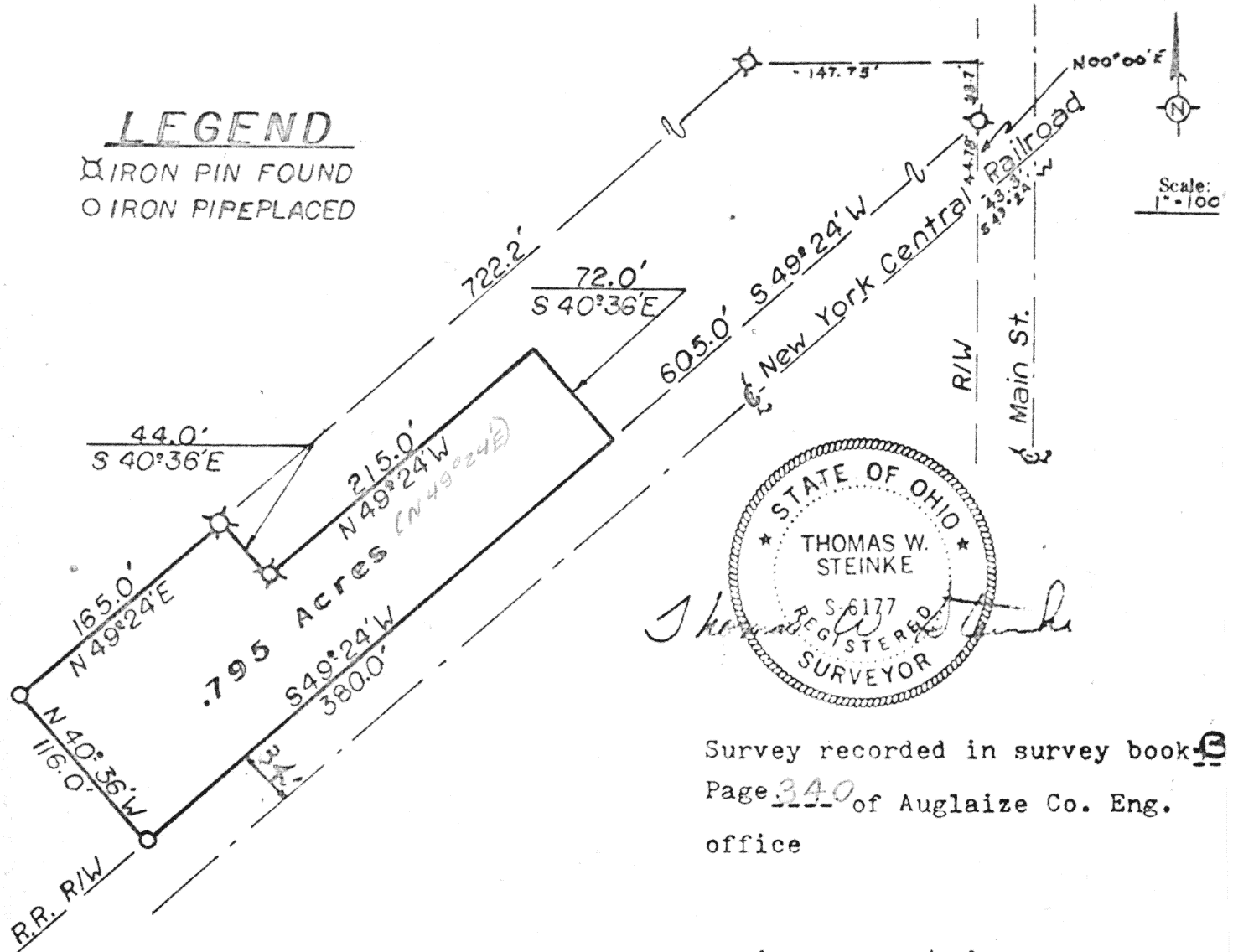

Survey recorded in survey book 340
 Page 340 of Auglaize Co. Eng.
 office

Being a parcel of land situated in the E ½ of the N/E ¼ of
 Section 10 T-5S-R-5E Logan Township Auglaize County, Ohio
 Being further described as follows:
 Commencing at the intersection of the centerline of Main St.
 in the village of Buckland, O. and the centerline of the main
 track of the New York Central Railroad:
 Thence S 49° 24' W, along the centerline of the N.Y.C.R.R. a
 distance of 43.3 feet to a point;
 Thence N 60° 00' E along the west Right-Of-Way line of Main St.
 a distance of 44.78 feet to a point;
 Thence S 49° 24' W along the northerly Right-Of-Way of the
 N.Y.C.R.R. a distance of 605.0 feet to a point and the
 PLACE OF BEGINNING for the tract of land herein described:
 Thence continuing S 49° 24' W along the northerly Right-Of-Way
 of the N.Y.C. R.R. 380.0 feet to an iron pipe
 Thence N 40° 36' W a distance of 116.0 feet to an iron pipe;
 Thence N 49° 24' E a distance of 165.0 feet to an iron pin;
 Thence S 40° 36' E a distance of 44.0 feet to an iron pin;
 Thence N 49° 24' W a distance of 215.0 feet to a point;
 Thence S 40° 36' E a distance of 72.0 feet to a point; and the PLACE OF
 BEGINNING 'Containing .795 Acres

Signature by a representative of the County Engineer's Dept.
 denotes that this plat meets tax map plat requirements.
 Signed: _____ Date _____

Signature by a (representative of the) County Commissioner(s)
 denotes approval of this plat.
 Signed: _____ Date _____

Signature by a representative of the County Health Dept.
 denotes compliance with Health Regulations.
 Signed: _____ Date _____

Signature by a representative of the Auglaize County Regional
 Planning Commission denotes approval of this plat.
 Signed: _____ Date _____

Thomas W. Steinke
 LAND SURVEYING
 WAPAKONETA & BOTKINS, OHIO

Client BUCKLAND CO-OP
 County Auglaize Twp. Logan Sec. 10
 Drawn by G.E.M. Scale 1" = 100' Drwg. No. _____
 Checked by JWS Date Sept. 11, 1976
 Sheet 1 of 1 (T 5 S; R 5 E)