

# PART OF HOLBROOK BLOCK WAPAKONETA, OHIO



Scale:

1" = 40'

ST. AUGLAIZE

ST. COURT 66' R/W

ST. LOGAN



RECORD PLAT	
BOOK	PAGE
2	110
2	113

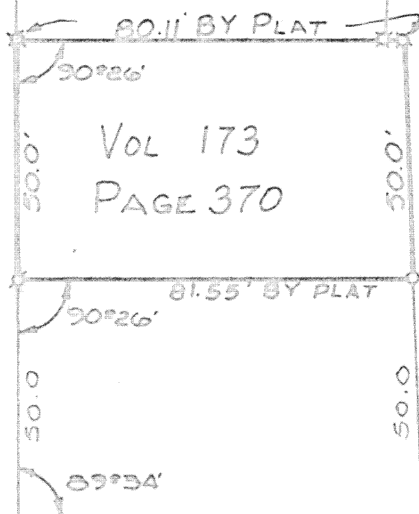

VOL 173  
PAGE 370

ST. MAIN 66' R/W

SURVEY RECORDED IN SURVEY BOOK "B" PAGE 344

OF COUNTY ENGINEERS OFFICE

Signature by a representative of the County Engineer's Dept.  
denotes that this plat meets tax map plat requirements.  
Signed: \_\_\_\_\_ Date \_\_\_\_\_

Signature by a (representative of the) County Commissioner(s)  
denotes approval of this plat.  
Signed: \_\_\_\_\_ Date \_\_\_\_\_

Signature by a representative of the County Health Dept.  
denotes compliance with Health Regulations.  
Signed: \_\_\_\_\_ Date \_\_\_\_\_

Signature by a representative of the Auglaize County Regional  
Planning Commission denotes approval of this plat.  
Signed: \_\_\_\_\_ Date \_\_\_\_\_

Thomas W. Stinke  
SURVEYING  
WAPAKONETA & BUTKINS, OHIO

Client FRANCIS HARROD  
County AUGLAIZE Twp. DUCHOUE Sec. 32  
Drawn by JOHN J. Scale 1" = 40' Drwg. No 76-282  
Checked by 206 Date SEPT 10, 1976  
Sheet \_\_\_\_\_ of \_\_\_\_\_