

- TACKED HUB FOUND
- IRON PIN SET
- ⊙ P.K. NAIL SET
- BOAT SPIKE SET
- ✕ R.R. SPIKE FOUND

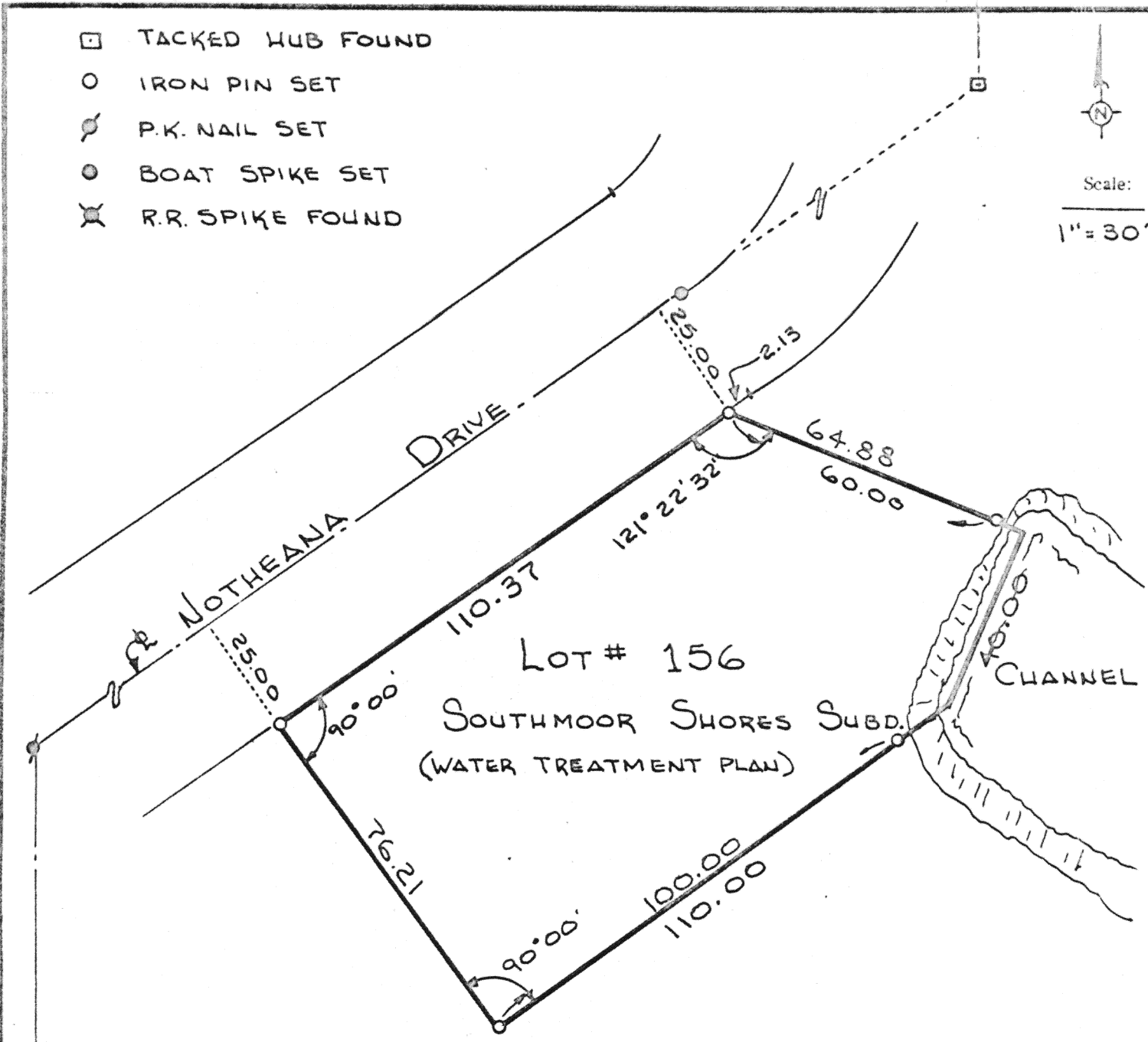

Scale:
1" = 30'



LOT # 156
SOUTHMOOR SHORES SUBD.
(WATER TREATMENT PLAN)

TOWN 6-5
RANGE 4-E
SECTION 17 SW¼
ST. MARYS TOWNSHIP
AUGLAIZE COUNTY
OHIO

Thomas W. Henke

Signature by a representative of the County Health Dept.
denotes compliance with Health Regulations.
Signed _____ Date _____

Signature by a representative of the Auglaize County Regional
Planning Commission denotes approval of this plat.
Signed _____ Date _____

Signature by a representative of City with 3 mile limit juris-
diction or Twp. Trustees or Village with zoning jurisdiction
denotes approval of this plat. Signed: _____
for political S. D. of: _____ Date _____

Signature by a representative of the County Engineer's Dept.
denotes that this plat meets tax map plat requirements.
Signed: _____ Date _____

AUGLAIZE COUNTY
ENGINEERING DEPT
A-8 SURVEY CREW

Client AUGLAIZE COUNTY
County AUGLAIZE Twp. ST. MARYS Sec. 17
Drawn by JWS Scale 1" = 30' Drwg. No. _____
Checked by JWS Date NOV 1 1976
Sheet 1 of 1 (T 6 S; R 4 E)

358

358

898