

TOWN 6-S
RANGE 5-E
SECTION 29 SW 1/4
WASHINGTON TWP.
AUGLAIZE CO.
OHIO

NE. COR.
S.W. 1/4
SEC. 29

Scale:

1" = 60'

R.R. SPIKE = ●
IRON PIN = ○

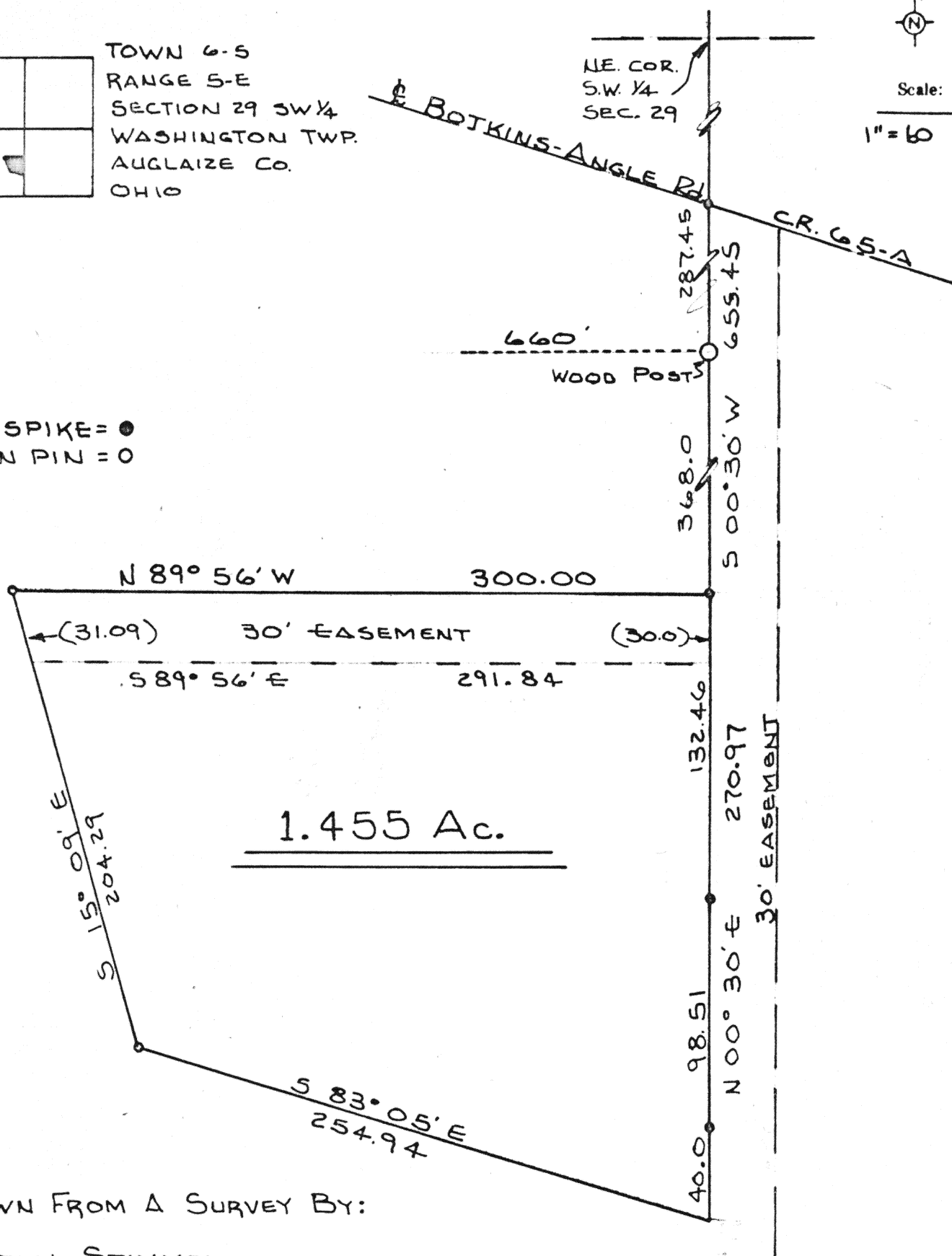

REDRAWN FROM A SURVEY BY:
CLAYTON STIMMEL

Signature by a representative of the County Health Dept.
denotes compliance with Health Regulations.
Signed: _____ Date: _____

Signature by a representative of the Auglaize County Regional
Planning Commission denotes approval of this plat.
Signed: _____ Date: _____

Signature by a representative of City with 3 mile limit juris-
diction or Twp. Trustees or Village with zoning jurisdiction
denotes approval of this plat. Signed: _____
for political S. D. of: _____ Date: _____

Signature by a representative of the County Engineer's Dept.
denotes that this plat meets tax map plat requirements.
Signed: _____ Date: _____

394

Client ROBERT KUCK I
County AUGLAIZE Twp. WASHINGTON Sec. 29 SW 1/4
Drawn by 203 Scale 1" = 60' Drwg. No. 72-5735
Checked by _____ Date 10/11/72
Sheet _____ of _____ (T 6 S; R 5 E)

394