

T-6-S
R-5-E
SEC. 20 SW 1/4
WASHINGTON TWP
AUGLAIZE CO. - OHIO

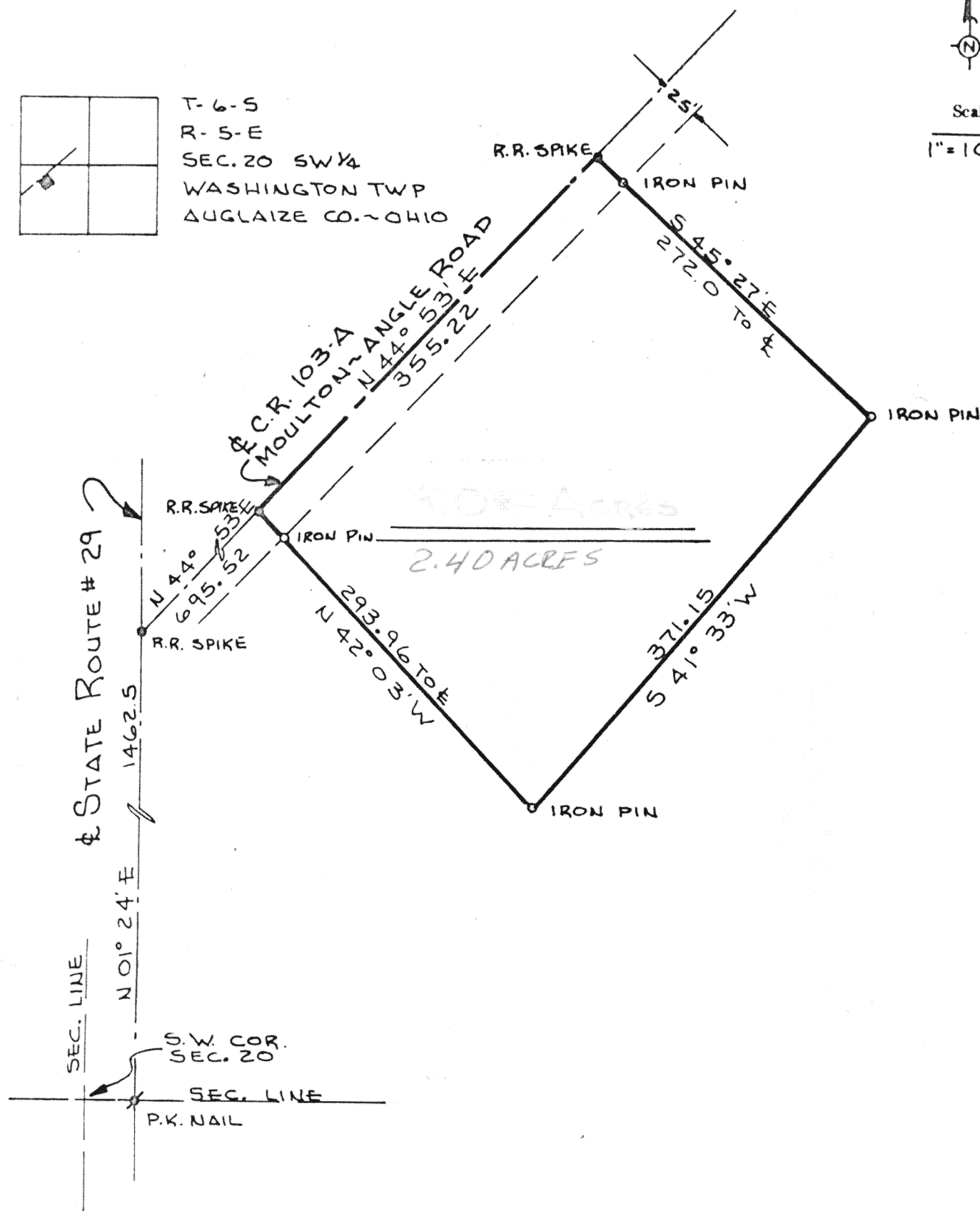

Scale:
1" = 100'



REDRAWN FROM A SURVEY BY: CLAYTON STIMMEL

Signature by a representative of the County Health Dept.
denotes compliance with Health Regulations.

Signed: _____ Date: _____

Signature by a representative of the Auglaize County Regional
Planning Commission denotes approval of this plat.

Signed: _____ Date: _____

Signature by a representative of City with 3 mile limit juris-
diction or Twp. Trustees or Village with zoning jurisdiction
denotes approval of this plat. Signed: _____
for political S. D. of: _____ Date: _____

Signature by a representative of the County Engineer's Dept.
denotes that this plat meets tax map plat requirements.

Signed: _____ Date: _____

Client A.K. MANBECK

County AUGLAIZE Twp WASHINGTON Sec. 20 SW 1/4

Drawn by JLD Scale 1" = 100' Drwg. No. 72-5734

Checked by _____ Date 10 / 11 / 72

Sheet _____ of _____

(T 6 S; R 5 E)

395

395