

COUNTY LINE ESTABLISHED USING PAST RECORDS
OF BOTH AUGLAIZE & HARDIN COUNTIES.

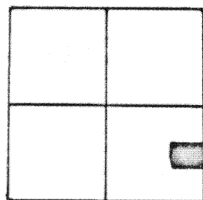

T-5-S
R-8-E
SEC. 24 SE 1/4 AUGLAIZE COUNTY
WAYNE TOWNSHIP
AUGLAIZE COUNTY
OHIO

NORTH LINE OF SEC. 24

Scale:

1" = 100'

LEGEND

IRON BAR FD. = X
1/2" IRON BAR SET = O
L.K. NAIL SET = ∅

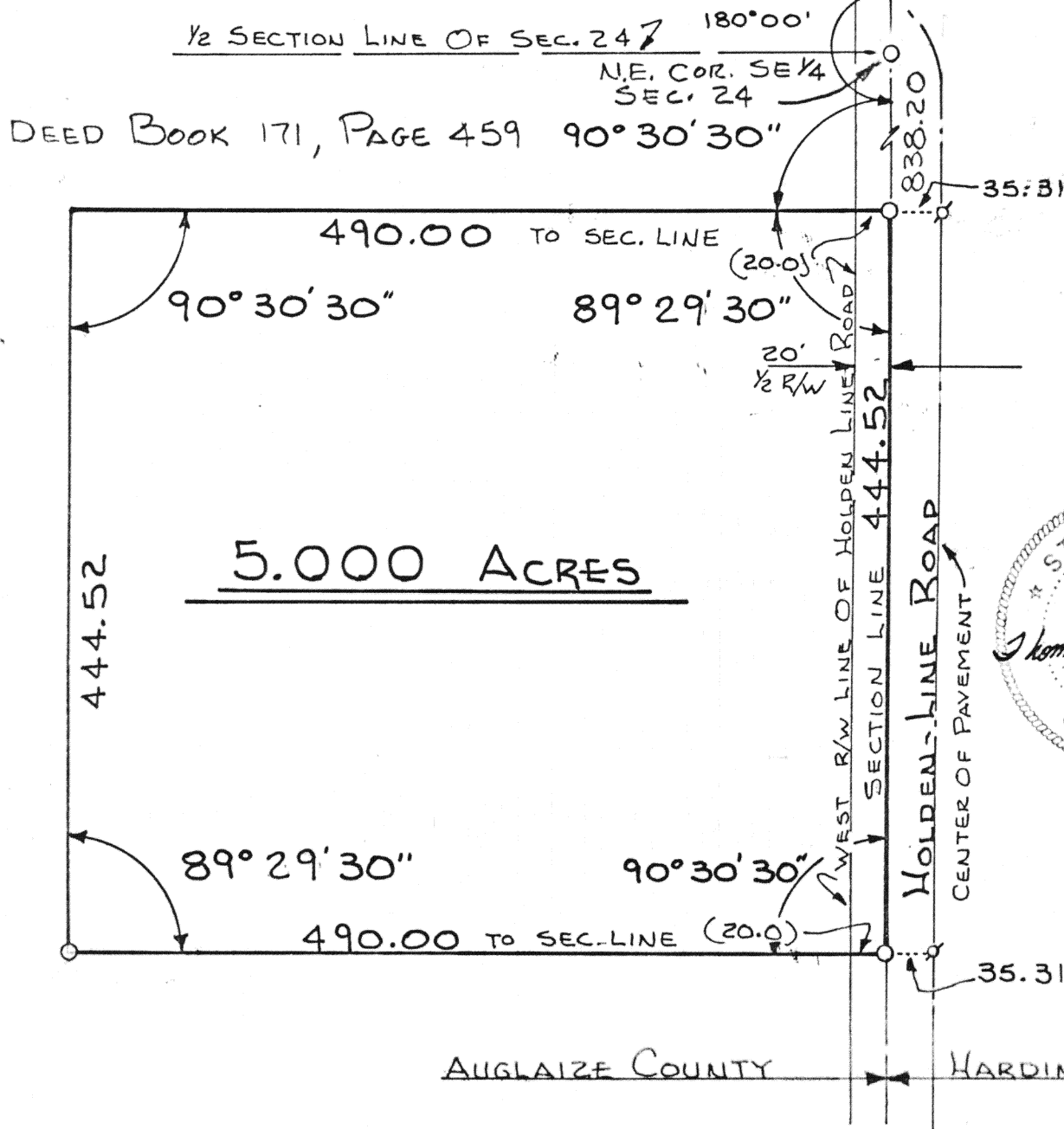

SURVEY RECORDED IN SURVEY BOOK "C" PAGE 4

Signature by a representative of the County Health Dept.
denotes compliance with Health Regulations.
Signed: _____ Date _____

Signature by a representative of the Auglaize County Regional
Planning Commission denotes approval of this plat.
Signed: _____ Date _____

Signature by a representative of City with 3 mile limit juris-
diction or Twp. Trustees or Village with zoning jurisdiction
denotes approval of this plat. Signed: _____
for political S. D. of: _____ Date _____

Signature by a representative of the County Engineer's Dept.
denotes that this plat meets tax map plat requirements.
Signed: _____ Date _____

Thomas W. Steinke
LAND SURVEYING
WAPAKONETA & BOTKINS, OHIO

Client REUBEN WALTON
County AUGLAIZE Twp. WAYNE Sec. 24 SE 1/4
Drawn by WDS Scale 1" = 100' Drwg. No. 76-323
Checked by _____ Date DECEMBER 1976
Sheet _____ of _____ (T 5 S; R 8 E)