

 ${}^N\text{C}^N$ 

"A" = STONE @ CENTER OF SEC. 6.  
 "B" = IRON @ S.  $\frac{1}{4}$  POST OF SEC. 6.  
 "C" = CORNER POST.  
 "D" = RAILROAD SPIKE SET.  
 "E" = HARROW TOOTH SPIKE SET.  
 "F" =  $\frac{5}{8}$  INCH IRON BAR SET.

NOTE:

REFERENCES FOR PT. "A" GIVEN  
TO COUNTY ENGINEER'S OFFICE.

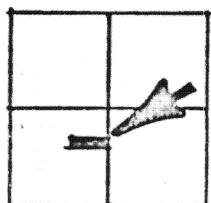
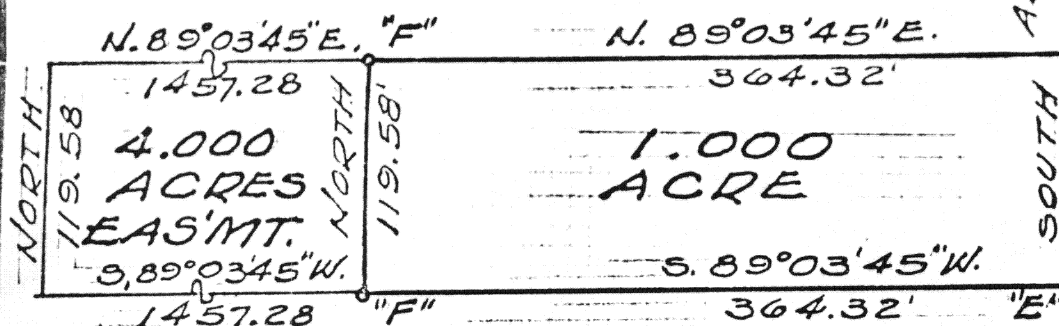

LOCATION SKETCH  
SECTION 6



HALL SURVEY ~ PART OF THE N.E.  
1/4 OF THE S.W. 1/4 OF SECTION 6,  
TOWN 6 SOUTH, RANGE 5 EAST  
(WASHINGTON TWP), AUGLAIZE  
COUNTY, OHIO.

DECEMBER, 1976.

SCALE 1" = 100'

Signature by a representative of the County Health Dept.  
denotes compliance with Health Regulations.  
Signed: \_\_\_\_\_ Date \_\_\_\_\_

Signed: \_\_\_\_\_ Date: \_\_\_\_\_

Signature by a representative of the Auglaize County Regional  
Planning Commission denotes approval of this plat.  
Signed: \_\_\_\_\_ Date \_\_\_\_\_

Signed: \_\_\_\_\_ Date \_\_\_\_\_

Signature by a representative of City with 3 mile limit jurisdiction or Twp. Trustees or Village with zoning jurisdiction denotes approval of this plat. Signed: \_\_\_\_\_  
for political S. D. of: \_\_\_\_\_ Date: \_\_\_\_\_

Signature by a representative of the County Engineer's Dept.  
denotes that this plat meets tax map plat requirements.  
Signed: \_\_\_\_\_ Date \_\_\_\_\_

Signed: \_\_\_\_\_ Date \_\_\_\_\_

GORDON L. GEESLIN  
REG. SURVEYOR  
ST. MARYS, OHIO.

Client BOB HALL  
County HUGLAIZE Twp WASHINGTON 6  
Drawn by GG Scale 1" = 100' Drwg. No. \_\_\_\_\_  
Checked by GG Date 12-17-74  
Sheet 1 of 3 CT 6 S R 5 E

-17-74  
(T 6 S; R 5 E

December 16, 1976



Scale: \_\_\_\_\_

SURVEY DESCRIPTION

Being a parcel of land situated in Washington Township, Auglaize County, Ohio, in the northeast quarter of the southwest quarter of Section 6, Town 6 South, Range 5 East. Being more particularly described as follows:

Commencing for reference at the corner stone at the center of said Section 6-

Thence, south along the north-south half section line of said Section 6 and the centerline of Howell Road, a distance of eight hundred and 02/100 (800.02) feet to a railroad spike. Said point being the place of beginning for the parcel to be conveyed by this instrument-

Thence, continuing south along the last described line, a distance of one hundred nineteen and 58/100 (119.58) feet to a harrow tooth spike-

Thence, south  $89^{\circ}03'45''$  west, a distance of three hundred sixty-four and 32/100 (364.32) feet to a 5/8 inch iron bar-

Thence, north, a distance of one hundred nineteen and 58/100 (119.58) feet to a 5/8 inch iron bar-

Thence, north  $89^{\circ}03'45''$  east, a distance of three hundred sixty-four and 32/100 (364.32) feet to the place of beginning.

Containing 1.000 acre of land more or less.

Subject to all easements and right-of-way of record.

Reference is made to a survey of this area by Gordon L. Geeslin, Registered Surveyor 5372, dated December 1976, on file in the County Engineer's Office.

Surveyed by

*Gordon L. Geeslin*

Gordon L. Geeslin  
Registered Surveyor 5372



Signature by a representative of the County Health Dept. denotes compliance with Health Regulations.  
Signed: \_\_\_\_\_ Date: \_\_\_\_\_

Signature by a representative of the Auglaize County Regional Planning Commission denotes approval of this plat.  
Signed: \_\_\_\_\_ Date: \_\_\_\_\_

Signature by a representative of City with 3 mile limit jurisdiction or Twp. Trustees or Village with zoning jurisdiction denotes approval of this plat. Signed: \_\_\_\_\_ Date: \_\_\_\_\_  
for political S. D. of: \_\_\_\_\_

Signature by a representative of the County Engineer's Dept. denotes that this plat meets tax map plat requirements.  
Signed: \_\_\_\_\_ Date: \_\_\_\_\_

Gordon L. Geeslin  
Registered Surveyor  
St. Marys, Ohio 45885

Client Robert Hall  
County Auglaize Twp. Washington Sec. 6  
Drawn by \_\_\_\_\_ Scale \_\_\_\_\_ Drwg. No. \_\_\_\_\_  
Checked by \_\_\_\_\_ Date 12-17-76  
Sheet 2 of 3 (T 6 S 5 R 5 E) **6**

December 16, 1976



Scale: \_\_\_\_\_

EASEMENT DESCRIPTION

Being a parcel of land situated in Washington Township, Auglaize County, Ohio, in the northeast quarter of the southwest quarter of Section 6, Town 6 South, Range 5 East. Being more particularly described as follows:

Commencing for reference at the corner stone at the center of said Section 6-

Thence, south along the north-south half section line of said Section 6 and the centerline of Howell Road, a distance of nine hundred nineteen and 60/100 (919.60) feet to a harrow tooth spike-

Thence, south  $89^{\circ}03'45''$  west, a distance of three hundred sixty-four and 32/100 (364.32) feet to a 5/8 inch iron bar. Said point being the place of beginning for the herein described easement-

Thence, continuing south  $89^{\circ}03'45''$  west, a distance of one thousand four hundred fifty-seven and 28/100 (1457.28) feet to a point-

Thence, north, a distance of one hundred nineteen and 58/100 (119.58) feet to a point-

Thence, north  $89^{\circ}03'45''$  east, a distance of one thousand four hundred fifty-seven and 28/100 (1457.28) feet to a 5/8 inch iron bar-

Thence, south, a distance of one hundred nineteen and 58/100 (119.28) feet to the place of beginning.

Containing 4.000 acres of land more or less.

Reference is made to a survey of this area by Gordon L. Geeslin, Registered Surveyor 5372, dated December 1976, on file in the County Engineer's Office.



Surveyed by

*Gordon L. Geeslin*

Gordon L. Geeslin  
Registered Surveyor 5372

Signature by a representative of the County Health Dept.  
denotes compliance with Health Regulations.

Signed: \_\_\_\_\_ Date: \_\_\_\_\_

Signature by a representative of the Auglaize County Regional  
Planning Commission denotes approval of this plat.

Signed: \_\_\_\_\_ Date: \_\_\_\_\_

Signature by a representative of City with 3 mile limit juris-  
diction or Twp. Trustees or Village with zoning jurisdiction  
denotes approval of this plat. Signed: \_\_\_\_\_

for political S. D. of: \_\_\_\_\_ Date: \_\_\_\_\_

Signature by a representative of the County Engineer's Dept.  
denotes that this plat meets tax map plat requirements.

Signed: \_\_\_\_\_ Date: \_\_\_\_\_

Gordon L. Geeslin  
Registered Surveyor  
St. Marys, Ohio 45885

Client Robert Hall  
County Auglaize Twp. Washington Sec. 6  
Drawn by \_\_\_\_\_ Scale \_\_\_\_\_ Drwg. No. \_\_\_\_\_  
Checked by \_\_\_\_\_ Date 12-12-76  
Sheet 3 of 3 (T 6 S R 5 E)