

LOCATION SKETCH

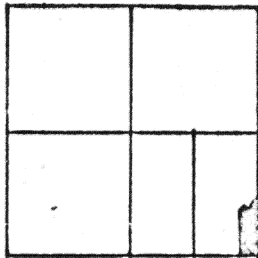

Scale:

1"=200'



SECTION 18

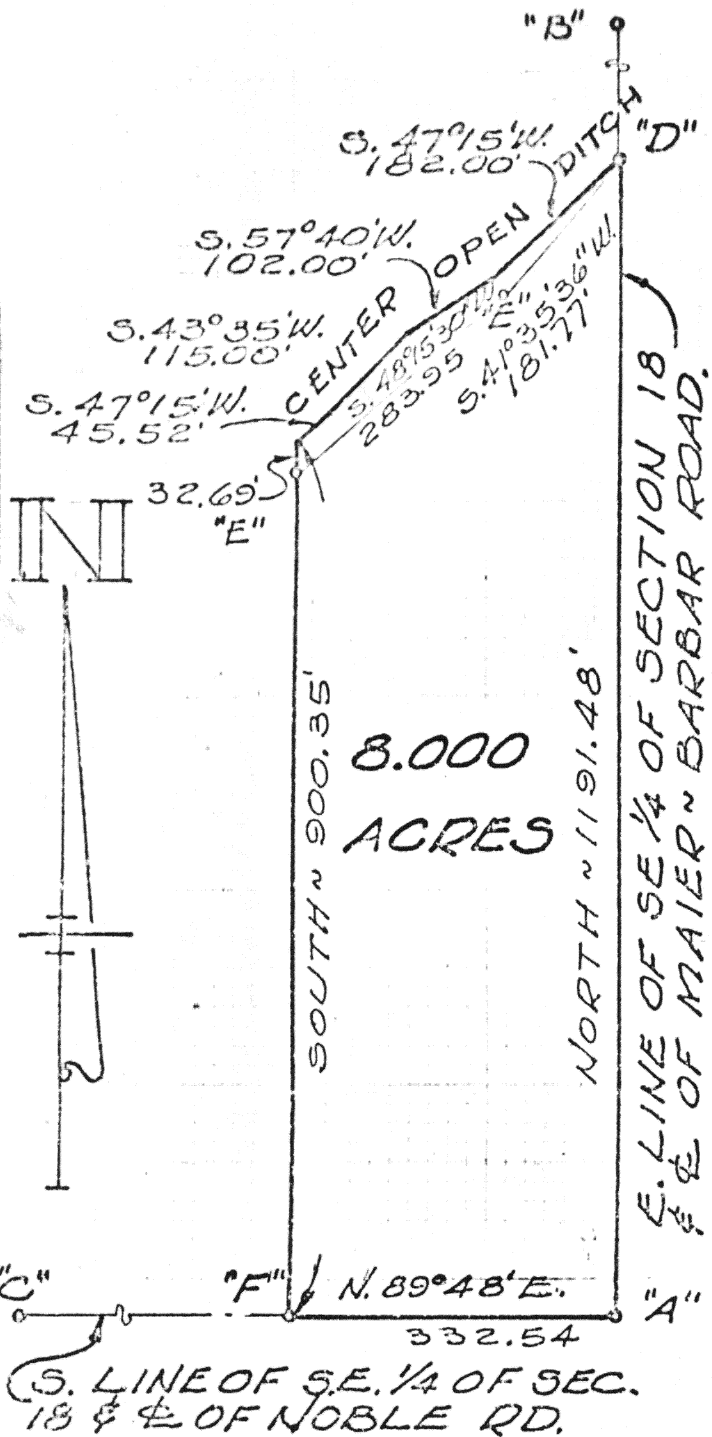

LEGEND

- "A" = STONE @ S.E. COR. SEC. 18.
- "B" = STONE @ E. 1/4 POST SEC. 18.
- "C" = STONE @ S. 1/4 POST SEC. 18.
- "D" = MINE SPK. SET.
- "E" = 5/8 INCH IRON BAR SET.
- "F" = RAILROAD SPK. SET.

SURVEYED BY Gordon L. Geeslin
 GORDON L. GEESLIN
 REGISTERED SURVEYOR 5372



HOWELL SURVEY ~ PT. OF THE E 1/2 OF THE S.E. 1/4 OF SECTION 18, TOWN 5 SOUTH, RANGE 4 EAST (NOBLE TWP.) AUGLAIZE COUNTY, OHIO.

NOV. 18, 1974

SCALE 1"=200'

Signature by a representative of the County Health Dept. denotes compliance with Health Regulations.
 Signed: _____ Date: _____

Signature by a representative of the Auglaize County Regional Planning Commission denotes approval of this plat.
 Signed: _____ Date: _____

Signature by a representative of City with 3 mile limit jurisdiction or Twp. Trustees or Village with zoning jurisdiction denotes approval of this plat. Signed: _____ Date: _____

Signature by a representative of the County Engineer's Dept. denotes that this plat meets tax map plat requirements.
 Signed: _____ Date: _____

GORDON L. GEESLIN
 REGISTERED SURVEYOR

Client LEO HOWELL
 County AUGLAIZE Twp. NOBLE Sec. 18
 Drawn by GG Scale 1"=200' Dwg. No. _____
 Checked by GG Date 11/18/76
 Sheet 1 of 2

9

SURVEY DESCRIPTION

Being a parcel of land situated in Noble Township, Auglaize County, Ohio, in the east half of the southeast quarter of Section 18, Town 5 South, Range 4 East. Being more particularly described as follows:

Scale: _____

Beginning at the corner stone at the southeast corner of said Section 18-

Thence, north, along the east line of the southeast quarter of said Section 18 and the centerline of Maier-Barber Road, a distance of one thousand one hundred ninety-one and 48/100 (1191.48) feet to a mine spike-

Thence, southwesterly, along the center of an open ditch the following bearings and distances:

south 47°15' west - 182.00 feet

south 57°40' west - 102.00 feet

south 43°35' west - 115.00 feet

south 47°15' west - 45.52 feet-

Thence, leaving said open ditch, south, nine hundred and 35/100 (900.35) feet to a railroad spike in the south line of the southeast quarter of said Section 18 and the centerline of Noble Road-

Thence, north 89°48' east, along said south line of the southeast quarter of Section 18 and the centerline of Noble Road, a distance of three hundred thirty-two and 54/100 (332.54) feet to the place of beginning.

Containing 8.000 acres of land more or less.

Subject to all easements and right-of-way of record.

The east line of the southeast quarter of Section 18 was assumed to bear north-south. All other bearings were calculated from angles turned.

Reference is made to a survey of this area by Gordon L. Geeslin, Registered Surveyor 5372, dated November 18, 1976, on file in the County Engineer's Office.

Surveyed by

Gordon L. Geeslin

Gordon L. Geeslin
Registered Surveyor 5372



Signature by a representative of the County Engineer's Dept.
denotes that this plat meets tax map plat requirements.
Signed: _____ Date _____

Signature by a (representative of the) County Commissioner(s)
denotes approval of this plat.
Signed: _____ Date _____

Signature by a representative of the County Health Dept.
denotes compliance with Health Regulations.
Signed: _____ Date _____

Signature by a representative of the Auglaize County Regional
Planning Commission denotes approval of this plat.
Signed: _____ Date _____

Gordon L. Geeslin
St. Marys, Ohio 45885
Registered Surveyor 5372

Client Leo Howell
County Auglaize Twp. Noble Sec. 18
Drawn by _____ Scale _____ Drwg. No. _____
Checked by _____ Date November 18, 1976
Sheet 2 of 2 (T 5 S; R 4)