

Location Plan
Sec. 7
T5S, R4E
Bearings Based on
Magnetic North
Def. 1000' to the East

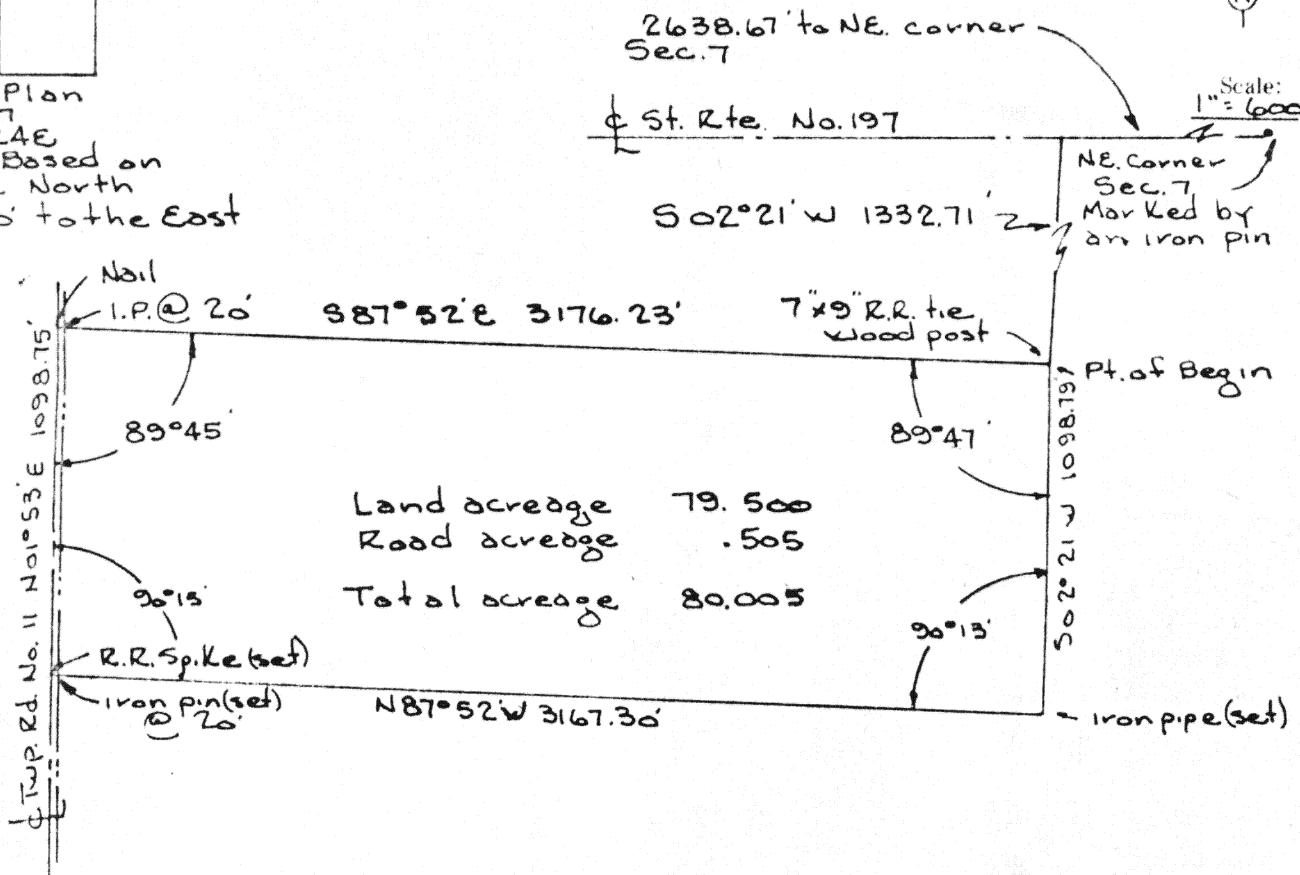

Land acreage 79.500
Road acreage .505
Total acreage 80.005

DESCRIPTION:

Being a parcel of land situated in the northwest quarter of Section 7, T 5 S, R 4 E, Noble Township, Auglaize County, Ohio, and more fully described as follows:

Beginning at a point (said point being located from the northeast corner of Section 7 as westerly along the centerline of State Route No. 197 a distance of 2638.67' and thence S 02° 21' W for a distance of 1332.17');;

- (1) thence continuing southerly bearing S 02° 21' W for a distance of 1098.79' to a point marked by an iron pipe set;
- (2) thence westerly with an interior angle of 90° 13' bearing N 87° 52' W for a distance of 3167.30' to an R.R. Spike marking the centerline of Township Road No. 11 passing through an iron pipe at 3147.30' marking the road right of way;
- (3) thence northerly with an interior angle of 90° 15' bearing N 01° 53' E along the centerline of Township Road No. 11 for a distance of 1098.75' to a point marked with an iron nail;
- (4) thence easterly with an interior angle of 89° 45' bearing S 87° 52' E through an iron pin placed at 20' off the centerline of the road to mark the road right of way, for a distance of 3176.23' to a wood corner post and the point of beginning.

Said parcel of land contains 80.005 acres, more or less, and is subject to all legal highways, consisting of .505 acre, and all easements of record.

Rolly E. Pion
Rolly E. Pion, Surveyor No. 5013

Signature by a representative of the County Engineer's Dept.
denotes that this plat meets tax map plat requirements.
Signed: _____ Date _____

Signature by a (representative of the) County Commissioner(s)
denotes approval of this plat.
Signed: _____ Date _____

Signature by a representative of the County Health Dept.
denotes compliance with Health Regulations.
Signed: _____ Date _____

Signature by a representative of the Auglaize County Regional
Planning Commission denotes approval of this plat.
Signed: _____ Date _____

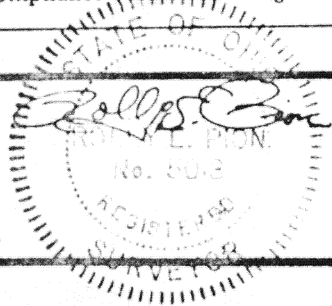

Client Nobert Bergman
County Auglaize Twp. Noble Sec. 7
Drawn by J.E.L. Scale 1" = 600' Drwg. No. 76-1215
Checked by R.E.P. Date Dec. 14, 1976
Sheet 1 of 1
(T 5 S; R 4 E)