

LOCATION

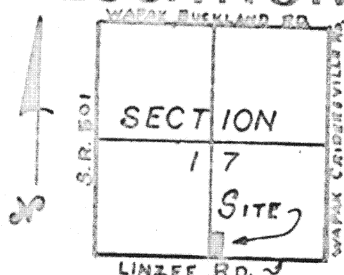

SECTION 17 S1/4
TOWN 5 S
RANGE 6 E
DUCHOUQUET TWP

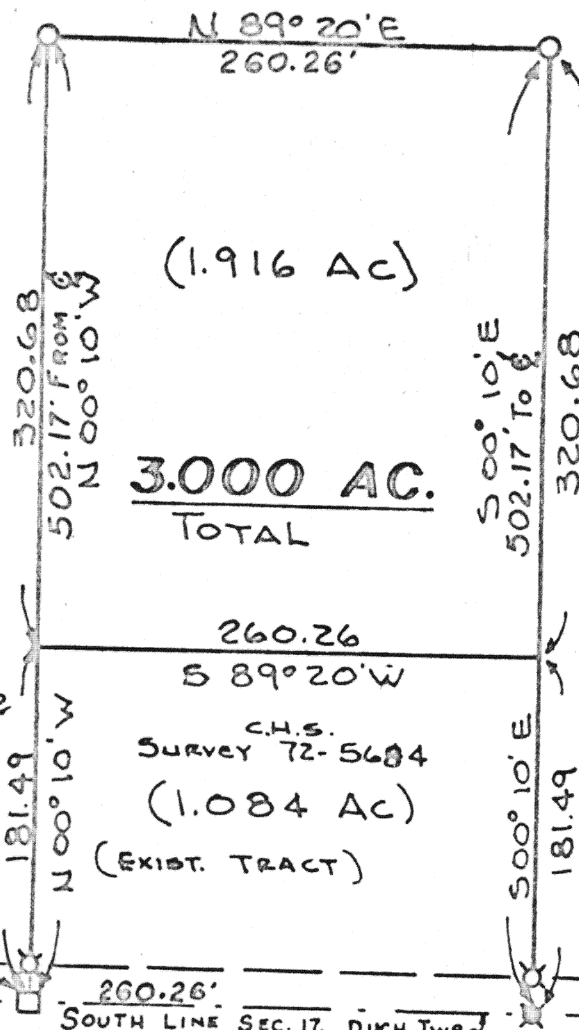

LEGEND

- ✕ IRON PIN FOUND
- IRON PIN PLACED
- RR. SPIKE FOUND
- MONUMENT BOX

SURVEY RECORDED IN
BOOK "C" PAGE 19
OF AUGLAIZE COUNTY
ENGINEERS OFFICE

WAPAK CRIDERSVILLE C.R. 151

Being 1.916 Acres located in the South-East 1/4 of Section 17, T-5-S, R-6-E, Duchouquet Township, Auglaize County, Ohio and being further described as follows: Commencing at the South-West corner of the South-East 1/4 of Section 17, said point being marked by a monument box located in the center of T.R.# 170 (Linzee Road). Thence North 00° 10' West, 181.49 feet to the PLACE OF BEGINNING for the tract of land herein described. Thence continuing North 00° 10' West, 320.68 feet to an iron pin. Thence North 89° 20' East, 260.26 feet to an iron pin. Thence South 00° 10' East, 320.68 feet to a point. Thence South 89° 20' West, 260.26 feet to the PLACE OF BEGINNING. Containing in all 1.916 Acres.

Survey and description prepared by Thomas W. Steinke Reg. Surveyor # 6177 and recorded in Survey Book " C " Page 19 of the Auglaize County Survey Records.

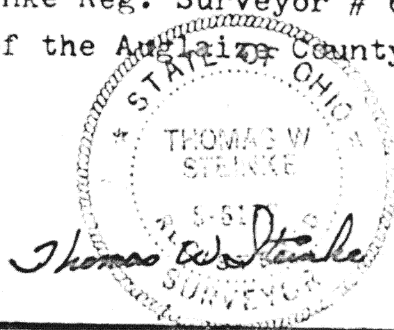

Signature by a representative of the County Engineer's Dept. denotes that this plat meets tax map plat requirements.
Signed: _____ Date _____

Signature by a (representative of the) County Commissioner(s) denotes approval of this plat.
Signed: _____ Date _____

Signature by a representative of the County Health Dept. denotes compliance with Health Regulations.
Signed: _____ Date _____

Signature by a representative of the Auglaize County Regional Planning Commission denotes approval of this plat.
Signed: _____ Date _____

LAND SURVEYING
APAKONETA & BOTKINS, OHIO

Client MIKE SCHAUB RR#4 WAPAK.O.
County AUGLAIZE Twp. DUCHOUQUET Sec. 17
Drawn by G.M.D. Scale 1" = 100' Drwg. No. 76-324
Checked by JOS Date DEC. 28 - 1976
Sheet 1 of 1

(T. 5 S. R. 6 E)