

UNION TWP

Sec. 28

Sec. 27

Sec. 33

Sec. 34

# UPPENKAMP SURVEY

Scale: 1"=200'

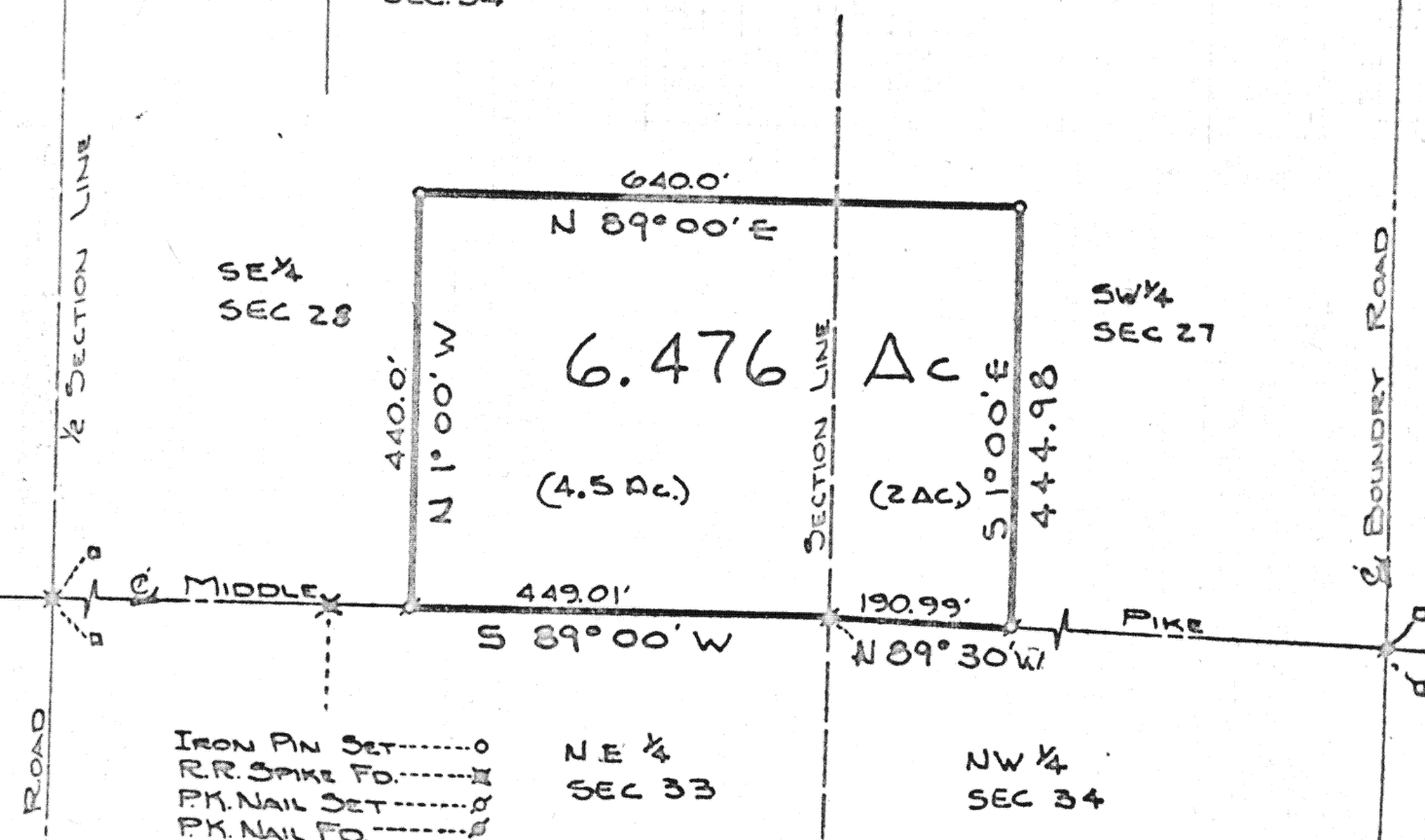

Being 6.476 Acres located in the South-East corner of Section 28 (4.5 Ac and the South-West corner of Section 27 (2 Ac.), T-5-S, R-7-E, Union Township, Auglaize County, Ohio and being further described as follows: Commencing at a PK nail over a stone at the South-East corner of Section 28, also being the South-West corner of Section 27 and the center of C.R.# 150 (Middle Pike), said point being the PLACE OF BEGINNING for the tract of land herein described.

Thence South 89° 00' West with the center of C.R.# 150 and the South line of Section 28, a distance of 449.01 feet to a PK nail set.

Thence North 01° 00' West, a distance of 440.00 feet to an iron bar set.

Thence North 89° 00' East, a distance of 640.00 feet to an iron bar set.

Thence South 01° 00' East, a distance of 444.98 feet to a PK nail set in the South line of Section 27 and the center of C.R.# 150.

Thence North 89° 30' West, a distance of 190.99 feet to a PK nail and PLACE OF BEGINNING.

Containing in all 6.476 Acres and being subject to all legal easements and R/W of record.

Survey and description prepared by Thomas W. Steinke, Reg. Surveyor # 617 and recorded in Survey Book "C" Page 20 of the Auglaize County Survey Records.

STATE OF OHIO  
AUGLAIZE COUNTY  
REGISTERED  
SURVEYOR  
THOMAS W. STEINKE

Signature by a representative of the County Health Dept. denotes compliance with Health Regulations.  
Signed: \_\_\_\_\_ Date: \_\_\_\_\_

Signature by a representative of the Auglaize County Regional Planning Commission denotes approval of this plat.  
Signed: \_\_\_\_\_ Date: \_\_\_\_\_

Signature by a representative of City with 3 mile limit jurisdiction or Twp. Trustees or Village with zoning jurisdiction denotes approval of this plat. Signed: \_\_\_\_\_ Date: \_\_\_\_\_

Signature by a representative of the County Engineer's Dept. denotes that this plat meets tax map plat requirements.  
Signed: \_\_\_\_\_ Date: \_\_\_\_\_

Thomas W. Steinke  
LAND SURVEYING  
WAPAKONETA & BOTKINS, OHIO

Client ED UPPENKAMP  
County AUGLAIZE Twp. UNION Sec. 27 & 28  
Drawn by JOHN J. Scale 1"=200' Drwg. No. 70-331  
Checked by JOE Date 1-8-77  
Sheet \_\_\_\_\_ of \_\_\_\_\_

(T-5 S; R-7 E)