

LEGEND

- ⊗ P.K. NAIL FOUND
- ⊗ R.R. SPIKE FOUND
- ⊗ IRON PIN FOUND
- IRON PIN PLACED

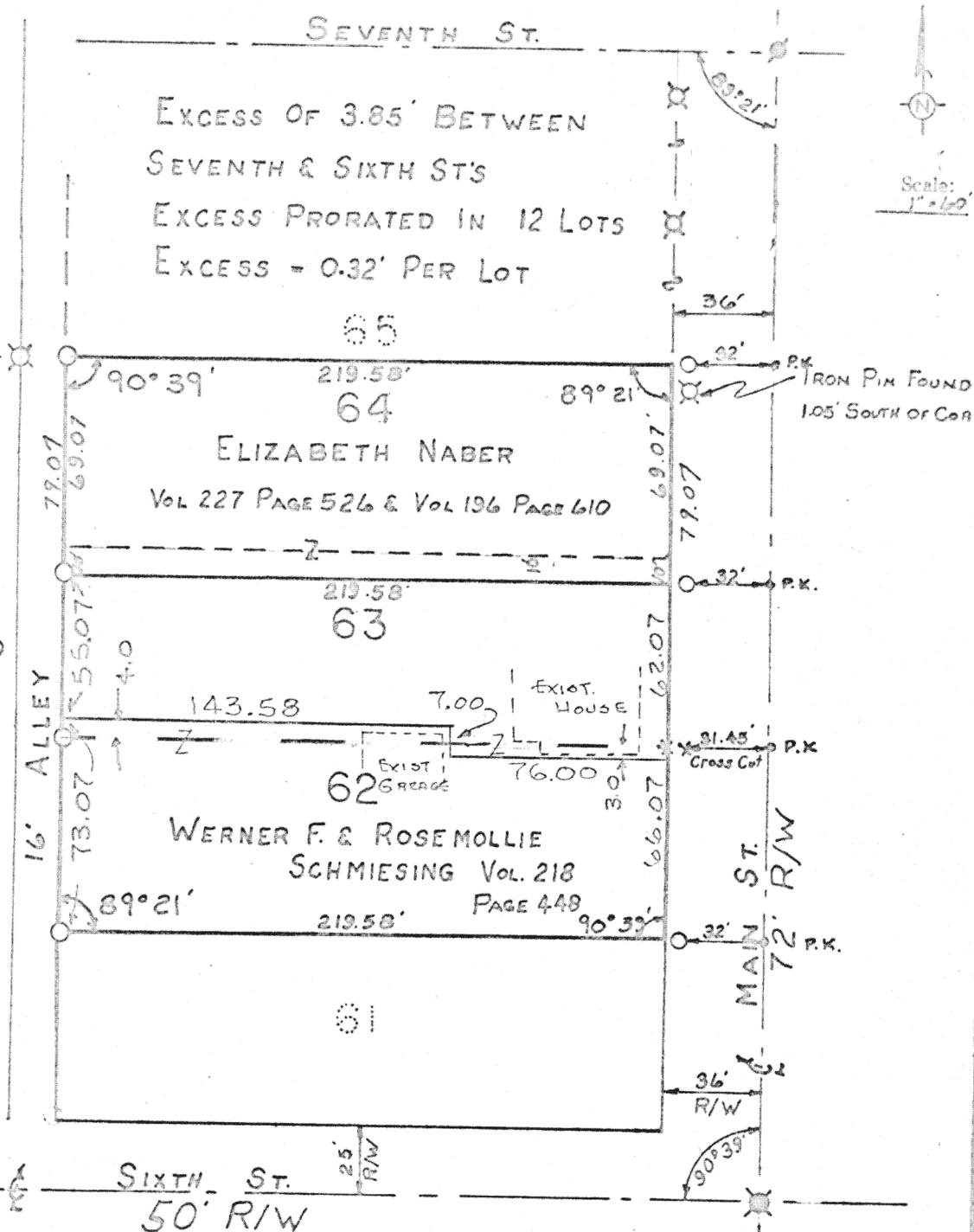
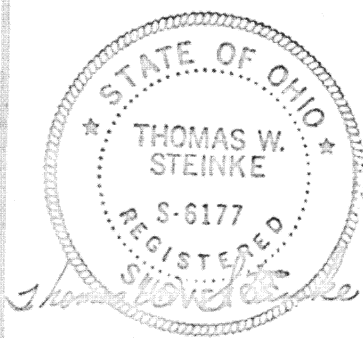

PLAT RECORDED IN SURVEY BOOK C PAGE 25 OF THE AUGLAIZE COUNTY ENGINEERS OFFICE COURTHOUSE

SURVEY OF LOTS 62, 63, & 64
BLOCK "A" MINSTER - OHIO

Signature by a representative of the County Engineer's Dept. denotes that this plat meets tax map plat requirements.
Signed: _____ Date: _____

Signature by a (representative of the) County Commissioner(s) denotes approval of this plat.
Signed: _____ Date: _____

Signature by a representative of the County Health Dept. denotes compliance with Health Regulations.
Signed: _____ Date: _____

Signature by a representative of the Auglaize County Regional Planning Commission denotes approval of this plat.
Signed: _____ Date: _____

Thomas W. Steinke
LAND SURVEYING
WAPAKONETA & BOWLING, OHIO

Client VERN NABER MINSTER, OHIO
County AUGLAIZE Twp. Jackson Sec. 27
Drawn by G.E.M. Scale 1" = 60' Drwg. No. 76-264
Checked by JDS Date JULY 13, 1976
Sheet 1 of 1

THOMAS W. STEINKE

LAND SURVEYING



PHONE 419 738-7421

106 PARK ST.
WAPAKONETA, OHIO 45895

Description of Part of Lot # 62 and Part of Lot # 63, Block "A", Minster, Ohio .

Commencing at the South-East corner of Lot # 62 in the Village of Minster Ohio, said point being referenced by an Iron bar set 4.0 feet east on said lot line extended.

Thence west on the south line of Lot # 62 with an interior angle of $90^{\circ} 39'$, a distance of 219.58 feet to an iron bar.

Thence North with an interior angle of $89^{\circ} 21'$, along the east R/W line of an alley, a distance of 73.07 feet to a point 4.0 feet north of the north-west corner of Lot # 62.

Thence east with an interior angle of $90^{\circ} 39'$, a distance of 143.58 feet to a point.

Thence south with an interior angle of $90^{\circ} 00'$, a distance of 7.0 feet to a point.

Thence east with an interior angle of $270^{\circ} 00'$, a distance of 76.0 feet to a point on the west R/W line of Main Street and 3.0 feet south of the north-east corner of Lot # 62.

Thence south with said R/W line, a distance of 66.07 feet to the PLACE OF BEGINNING.

Survey and Description prepared by Thomas W. Steinke Reg. Surveyor # 6177 and recorded in Survey Book "C" Page 25 of the Auglaize Co. Survey Records