

STATE ROUTE # 3857

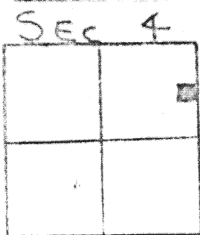

NE COR
SEC. 4
T-6-S R-8-E
GOSHEN TWP
STA 45+34.45

Scale:

1"=100'

Being 1.000 Acre located in the north-east quarter of Section 4, T-6-S, R-8-E, Goshen Township, Auglaize County, Ohio and being further described as follows;

Commencing at the north-east corner of Section 4, said point being station 45+34.45 of State Route # 385.

Thence south along the east line of Section 4, 567.11 feet to the PLACE OF BEGINNING.

Thence continuing south with the east line of Section 4, a distance of 217.80 feet to a point.

Thence west with an interior angle of $90^{\circ} 00'$, a distance of 200.00 feet to a point.

Thence north with an interior angle of $90^{\circ} 00'$, a distance of 217.80 feet to an iron pipe set.

Thence east with an interior angle of $90^{\circ} 00'$, a distance of 200.00 feet to the east line of Section 4 and the PLACE OF BEGINNING.

Containing in all 1.000 acre and being subject to all legal easements of record.

ALSO

An easement for ingress and egress 50.0 feet in width and being further described as follows:

Commencing at the north-east corner of Section 4.

Thence south with the east line of Section 4, 567.11 feet to the north-east corner of the above described 1.000 Acre.

Thence west along said north line, 50.0 feet to a point.

Thence north parallel to and 50.0 feet west of the east line of Section 4 to the south right-of-way line of State Route # 385.

Said 50.0 ft. easement to be the access and exit for the above described 1.000 Ac.

Survey and description prepared by Thomas W. Steinke and recorded in Survey Book "C" Page 32 of the Auglaize County Survey Records



Thomas W. Steinke

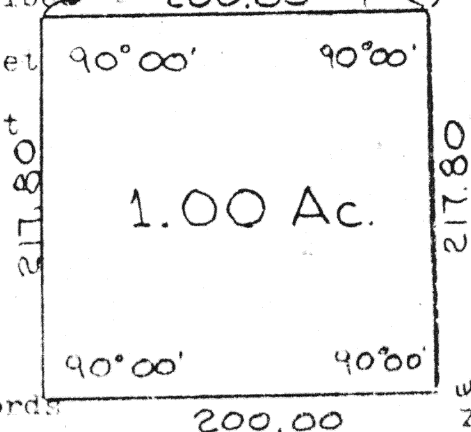

217.80
50' INGRESS & EGRESS EASEMENT
200.00
2 SEC. LINE

STONE

1/2 SEC. LINE

Signature by a representative of the County Health Dept. denotes compliance with Health Regulations.
Signed: _____ Date: _____

Signature by a representative of the Auglaize County Regional Planning Commission denotes approval of this plat.
Signed: _____ Date: _____

Signature by a representative of City with 3 mile limit jurisdiction or Twp. Trustees or Village with zoning jurisdiction denotes approval of this plat. Signed: _____ Date: _____
for political S. D. of: _____

Signature by a representative of the County Engineer's Dept. denotes that this plat meets tax map plat requirements.
Signed: _____ Date: _____

Client STEVE ANDREWS
County AUGLAIZE Twp. GOSHEN Sec. 4 NE 1/4
Drawn by RWS Scale 1"=100' Drwg. No. 77-350
Checked by RWS Date 4-19-77
Sheet _____ of _____ (T 6 S; R 8 E)