

SECTION 7 = 4.224 AC.
SECTION 8 = 0.107 AC.
TOTAL = 4.331 AC.

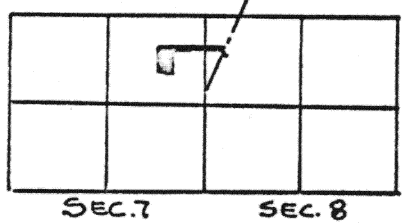

Scale: 1"=200'

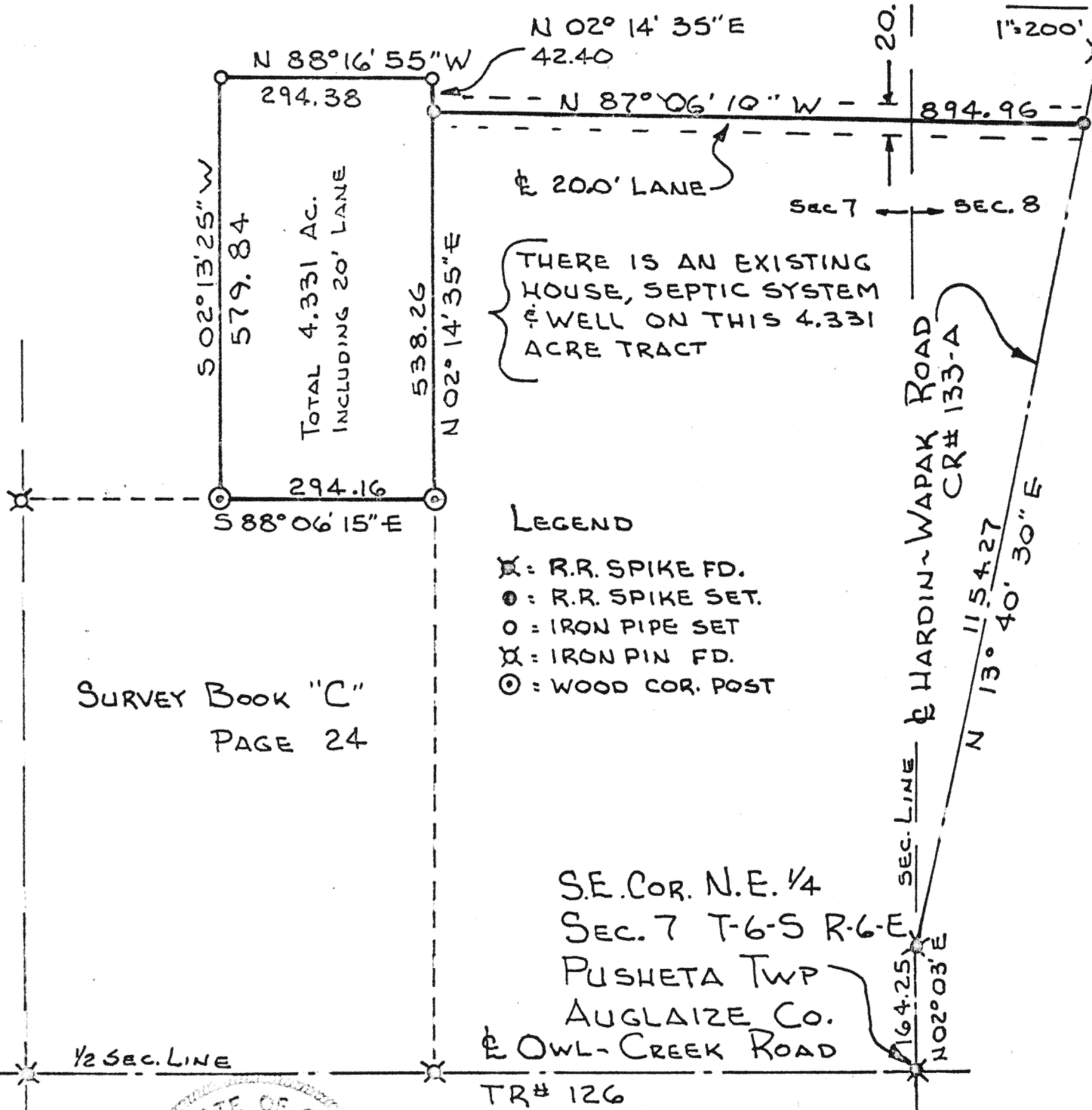

SURVEY BOOK "C"
PAGE 24

- LEGEND
- ✕: R.R. SPIKE FD.
 - : R.R. SPIKE SET.
 - : IRON PIPE SET
 - ✕: IRON PIN FD.
 - ⊙: WOOD COR. POST

SE. COR. N.E. 1/4
SEC. 7 T-6-S R-6-E
PUSHETA TWP
AUGLAIZE CO.
E OWL-CREEK ROAD
TR# 126

STATE OF OHIO
THOMAS W. STEINKE
REGISTERED SURVEYOR

SURVEY BOOK "C" PAGE 33

Signature by a representative of the County Health Dept. denotes compliance with Health Regulations.
Signed: _____ Date _____

Signature by a representative of the Auglaize County Regional Planning Commission denotes approval of this plat.
Signed: _____ Date _____

Signature by a representative of City with 3 mile limit jurisdiction or Twp. Trustees or Village with zoning jurisdiction denotes approval of this plat. Signed: _____ Date _____
for political S. D. of: _____

Signature by a representative of the County Engineer's Dept. denotes that this plat meets tax map plat requirements.
Signed: _____ Date _____

Client HAROLD HARROD JR.
County AUGLAIZE Twp. PUSHETA Sec. 7 & 8
Drawn by DWS Scale 1"=200' Drwg. No. 77-347
Checked by _____ Date 3-24-77
Sheet 1 of 2 (T 6 S 6 R 6 E)

THOMAS W. STEINKE

LAND SURVEYING



PHONE 419 738-7421

106 PARK ST.
WAPAKONETA, OHIO 45895

DESCRIPTION OF 4.331 ACRES INCLUDING A 20.0 FT. ACCESS LANE

Being 4.331 Acres located in the north-east quarter of Section 7 and the north-west quarter of Section 8, Town 6-S, Range 6-E, Pusheta Township, Auglaize County, Ohio and being further described as follows:

Commencing at a railroad spike found at the south-east corner of the north-east quarter of Section 7, said point being the center line intersection of T.R.# 126 Owl Creek Road and C.R.# 133-A Hardin Wapak Road.

Thence N $02^{\circ} 03'$ E with the center of C.R.# 133-A and the east line of Section 7, a distance of 164.25 feet to a railroad spike found.

Thence N $13^{\circ} 40' 30''$ E with the center of C.R.# 133-A, a distance of 1154.27 feet to a railroad spike set in the center of a 20.0 ft. lane and PLACE OF BEGINNING for the tract of land herein described;

Thence N $87^{\circ} 06' 10''$ W with the center of said lane, a distance of 894.96 feet to a railroad spike.

Thence N $02^{\circ} 14' 35''$ E, a distance of 42.40 feet to an iron pipe set.

Thence N $88^{\circ} 16' 55''$ W, a distance of 294.38 feet to an iron pipe set.

Thence S $02^{\circ} 13' 25''$ W, a distance of 579.84 feet to a nail in a wood corner post.

Thence S $88^{\circ} 06' 15''$ E, a distance of 294.16 feet to a nail in a wood corner post.

Thence N $02^{\circ} 14' 35''$ E, a distance of 538.26 feet to a railroad spike set in the center of a 20.0 ft. lane.

Containing in all 4.331 Acres including said 20.0 ft. lane and being subject to all legal easements and R/W of record.

Survey and description prepared by Thomas W. Steinke Reg. Surveyor # 6177 and recorded in Survey Book " C " Page 33 of the Auglaize County Survey Records.

C 33a