

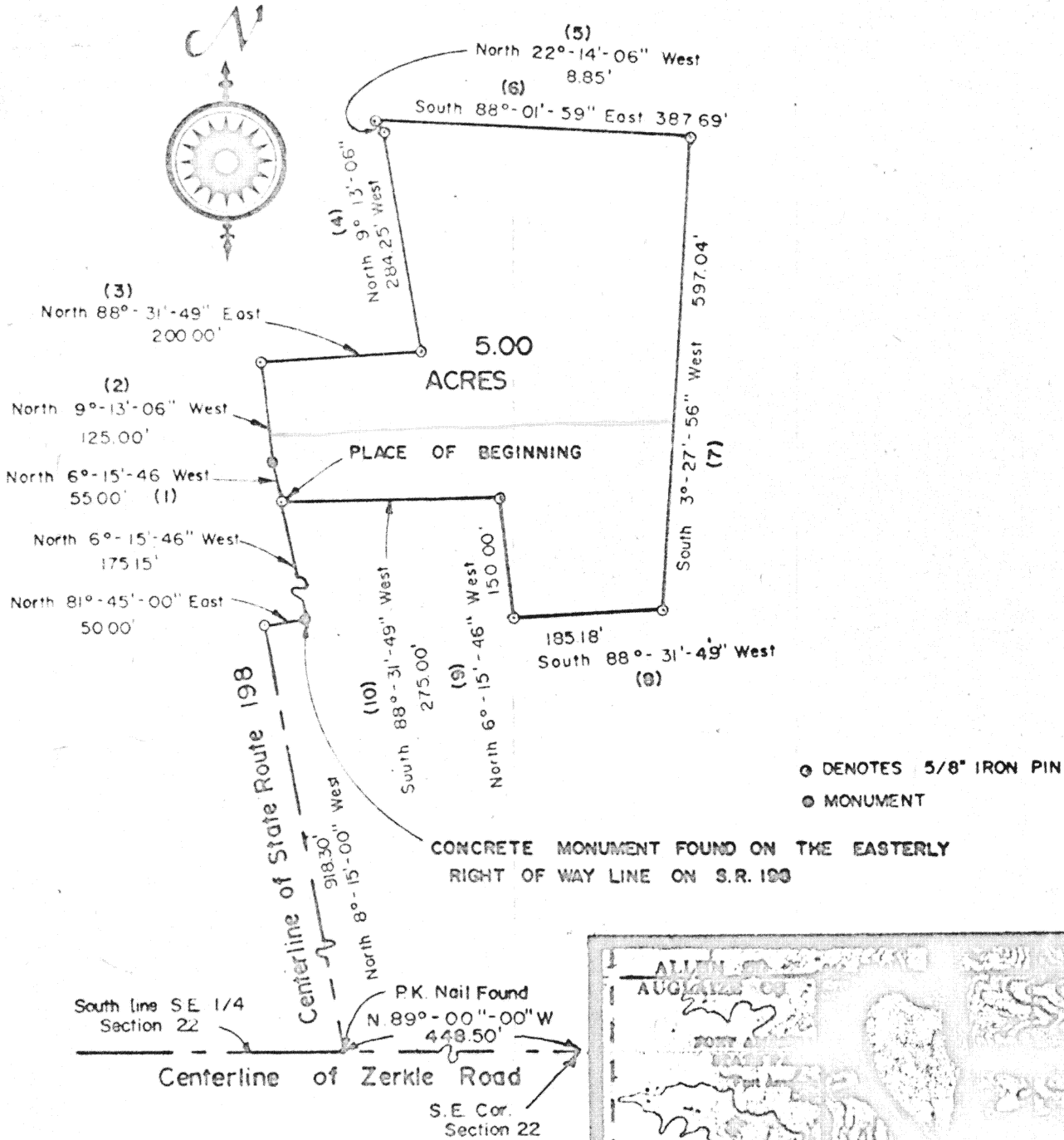

Scale:
1"=200'

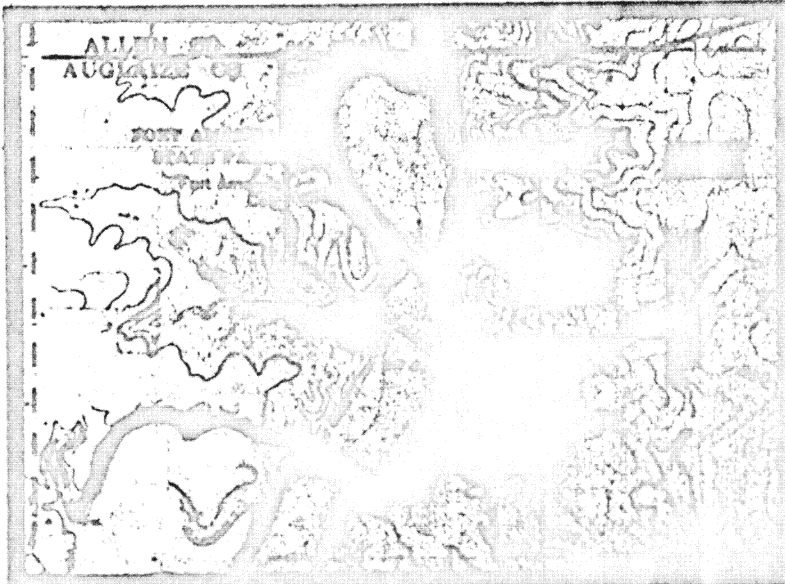

ROBERT E. CHAMBERS
REGISTERED SURVEYOR # 6081



Signature by a representative of the County Health Dept.
denotes compliance with Health Regulations.
Signed _____ Date _____

Signature by a representative of the Auglaize County Regional
Planning Commission denotes approval of this plat.
Signed _____ Date _____

Signature by a representative of City with 3 mile limit juris-
diction or Twp. Trustees or Village with zoning jurisdiction
denotes approval of this plat. Signed _____ Date _____
for political S. D. of _____

Signature by a representative of the County Engineer's Dept.
denotes that this plat meets tax map plat requirements.
Signed _____ Date _____

SHELDON & ASSOCIATES INC.
1430 NORTH COLE ST.
LIMA OHIO 45801

Client Russell Adams
County AUGLAIZE Twp. LOGAN Sec. 22
Drawn by D.O. ARNETT Scale 1"=200' Drwg. No. 0004-B
Checked by _____ Date JANUARY 24, 1977
Sheet 1 of 2 (T 4 S R 2 E)

39

39

DESCRIPTION



Scale: _____

Being a parcel of land situated in part of the Southeast 1/4 of Section 22,

Township 4 South, Range 5 East, Township of Logan, County of Auglaize, State of Ohio and being more particularly described as follows:

Commencing for reference at the southeast corner of the southeast 1/4 of Section 22: thence on and along the south line of the southeast 1/4 and the centerline of Zerkle Road, north 89°-00' west, a distance of 448.5 feet to a P.K. nail marking the intersection of the centerline of Zerkle Road and the centerline of State Route 198; thence north 8°-15' west, a distance of 918.30 feet to a point; thence north 81°-45' east, a distance of 50.00 feet to a concrete monument found on the easterly right-of-way line of State Route 198; thence on and along the said easterly right-of-way line of State Route 198; thence north 6°-15'-46" west, a distance of 175.15 feet to a 5/8 inch iron pin found marking the place of beginning of the parcel to be conveyed by this instrument -

(1) Thence continuing on and along the said easterly right-of-way line north 6°-15'-46" west, a distance of 55.00 feet to a concrete monument found -

(2) Thence continuing on and along said easterly right-of-way line, north 9°-13'-06" west, a distance of 125.00 feet to a 5/8 inch iron pin found -

(3) Thence north 88°-31'-49" east, a distance of 200.00 feet to a 5/8 inch iron pin found -

(4) Thence north 9°-13'-06" west, a distance of 284.25 feet to a 5/8 inch iron pin found -

(5) Thence north 22°-14'-06" west, a distance of 8.85 feet to a 5/8 inch iron pin found -

(6) Thence south 88°-01'-59" east, a distance of 387.69 feet to a 5/8 inch iron pin set -

(7) Thence south 3°-27'-56" west, a distance of 597.04 feet to a 5/8 inch iron pin set -

(8) Thence south 88°-31'-49" west, a distance of 185.18 feet to a 5/8 inch iron pin found -

(9) Thence north 6°-15'-46" west, a distance of 150.00 feet to a 5/8 inch iron pin found -

(10) Thence south 88°-31'-49" west, a distance of 275.00 feet to the place of beginning.

Containing in all 5.000 acres of land, more or less, subject, however to all legal easements and rights-of-way of record.

Robert E. Chambers

Robert E. Chambers
Reg. Surveyor #6081

Signature by a representative of the County Health Dept. denotes compliance with Health Regulations
Signed: _____ Date: _____

Signature by a representative of the Auglaize County Regional Planning Commission denotes approval of this plat.
Signed: _____ Date: _____

Signature by a representative of City with 3 mile limit jurisdiction or Twp. Trustees or Village with zoning jurisdiction denotes approval of this plat. Signed: _____ Date: _____
for political S. D. of _____

Signature by a representative of the County Engineer's Dept denotes that this plat meets tax map plat requirements.
Signed: _____ Date: _____

SHELDON & ASSOCIATES INC.
1430 NORTH COLE ST.
LIMA OHIO 45801

Client Russell Adams
County Auglaize Twp. Logan Sec. 22
Drawn by D. D. Arnett Scale _____ Drwg. No. 0004-B
Checked by _____ Date JANUARY 24, 1977
Sheet 2 of 2
(T 4 S; R 5 E)

C 39a