

LOCATION SKETCH

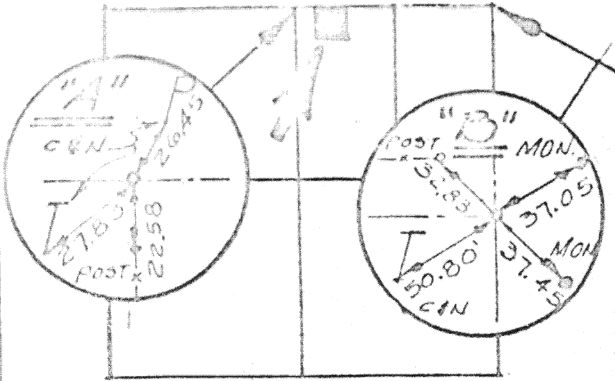

LEGEND

- "A" = STONE FD. @ N 1/4 POST SEC. 20.
- "B" = STONE FD. @ N.E. COR. SEC. 20.
- "C" = RAILROAD SPK. SET.
- "D" = 5/8" IRON BAR SET.

Scale.

1" = 100'

SECTION 20

"A" N. LINE OF N.E. 1/4 OF SEC. 20 & E. OF NOBLE RD. (40')

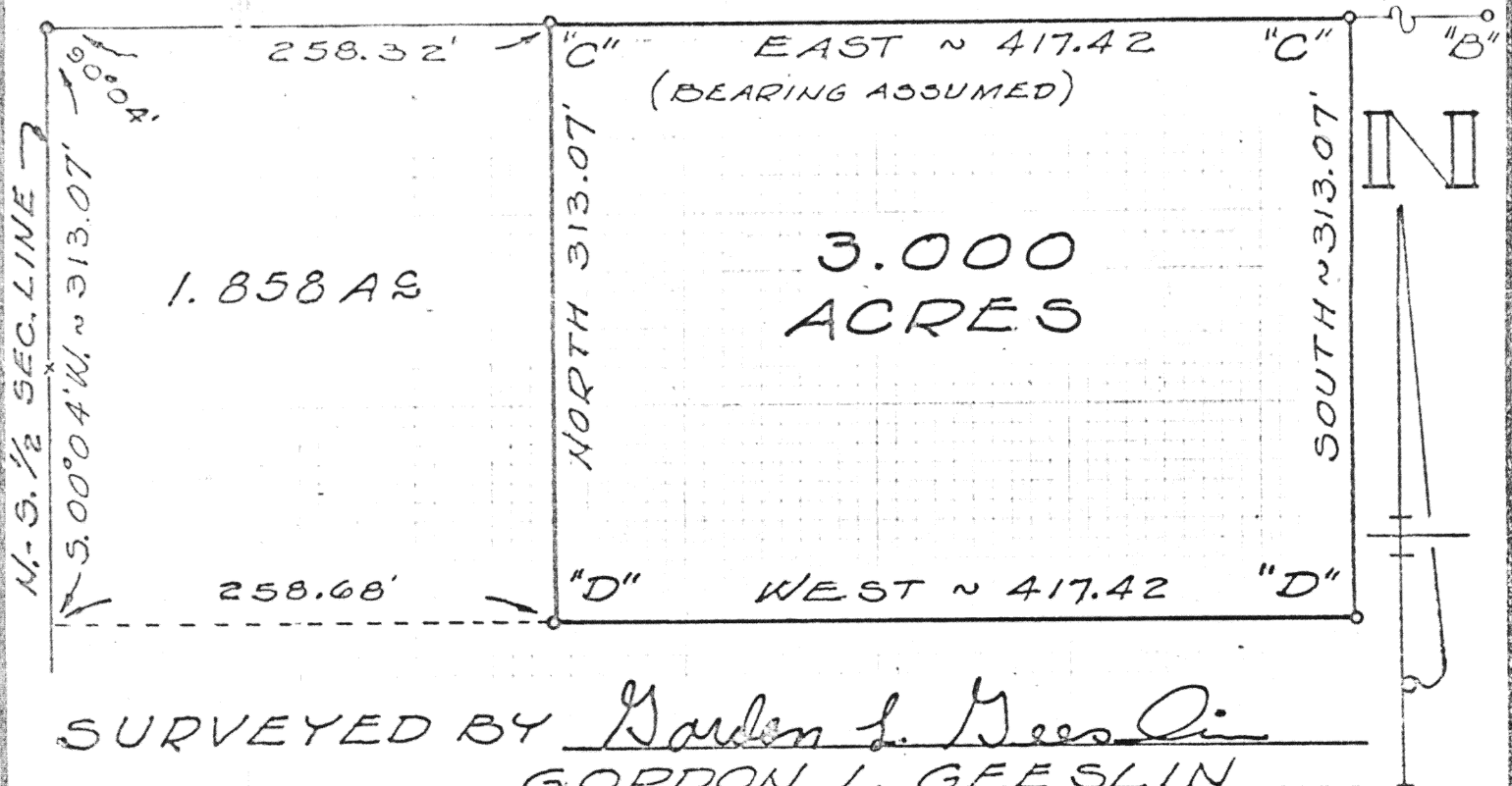

SURVEYED BY Gordon L. Geeslin

GORDON L. GEESLIN
REGISTERED SURVEYOR
No 5372



CISCO SURVEY ~ PART OF THE W 1/2 OF
THE N.E. 1/4 OF SEC. 20, TOWN 5 SOUTH,
RANGE 4 EAST (NOBLE TWP.), AUGLAIZE
COUNTY, OHIO.

JAN. 8, 1977

SCALE 1" = 100'

Signature by a representative of the County Health Dept.
denotes compliance with Health Regulations.
Signed _____ Date _____

Signature by a representative of the Auglaize County Regional
Planning Commission denotes approval of this plat.
Signed _____ Date _____

Signature by a representative of City with 3 mile limit juris-
diction or Twp. Trustees or Village with zoning jurisdiction
denotes approval of this plat. Signed: _____ Date _____
for political S. D. of: _____

Signature by a representative of the County Engineer's Dept.
denotes that this plat meets tax map plat requirements.
Signed: _____ Date _____

GORDON GEESLIN
REG. SURVEYOR
ST. MARYS, OHIO 45885

Client GALEN CISCO
County AUGLAIZE Twp. NOBLE Sec. 20
Drawn by G.G. Scale 1" = 100' Drwg. No. 42
Checked by G.G. Date 1-8-77
Sheet 1 of 2 (T 5 S; R 4 E)

SURVEY DESCRIPTION

Being a parcel of land situated in Noble Township, Auglaize County, Ohio, in the west half of the northeast quarter of Section 20, Township 5, South, Range 4 East. Being more particularly described as follows:



Scale:

Commencing for reference at the corner stone at the north quarter post of said Section 20 -

Thence, east, along the north line of the northeast quarter of said Section 20 and the centerline of Noble Road, a distance of two hundred fifty-eight and 32/100 (258.32) feet to a railroad spike. Said point being the place of beginning for the parcel to be coveyed by this instrument -

Thence, continuing, east, along the last described line, a distance of four hundred seventeen and 42/100 (417.42) feet to a railroad spike -

Thence, south, a distance of three hundred thirteen and 07/100 (313.07) feet to a 5/8 inch iron bar -

Thence, west, a distance of four hundred seventeen and 42/100 (417.42) feet to a 4/8 inch iron bar -

Thence, north, a distance of three hundred thirteen and 07/100 (313.07) feet to the place of beginning.

Containing 3.000 acres of land more or less.

Subject to all easements and right-of-way of record.

Reference is made to a survey of this area by Gordon L. Geeslin, Registered Surveyor 5372, dated January 8, 1977, on file in the County Engineer's Office.

Surveyed By

Gordon L. Geeslin

Gordon L. Geeslin
Registered Surveyor 5372



Signature by a representative of the County Health Dept.
denotes compliance with Health Regulations.
Signed: _____ Date _____

Signature by a representative of the Auglaize County Regional
Planning Commission denotes approval of this plat.
Signed: _____ Date _____

Signature by a representative of City with 3 mile limit juris-
diction or Twp. Trustees or Village with zoning jurisdiction
denotes approval of this plat. Signed: _____ Date _____
for political S. D. of: _____

Signature by a representative of the County Engineer's Dept.
denotes that this plat meets tax map plat requirements.
Signed: _____ Date _____

GORDON L. GEESLIN
REG. SURVEYOR 5372
ST. MARYS, OHIO 45885

Client GALEN CIOCO
County AUGLAIZE Twp NOBLE Sec. 20
Drawn by _____ Scale _____ Drwg. No. _____
Checked by _____ Date 1-8-77
Sheet 2 of 2
(T 5 S; R 4 E)

42a