

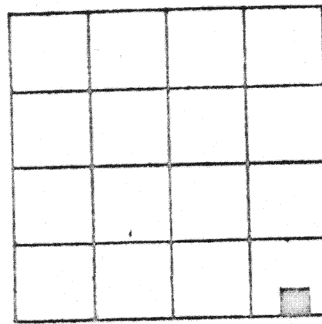

Scale:
1" = 200'

NOTES

I.P. denotes iron pipe
All interior angles = 90°



LOCATION PLAN
SECTION 5
UNION TOWNSHIP

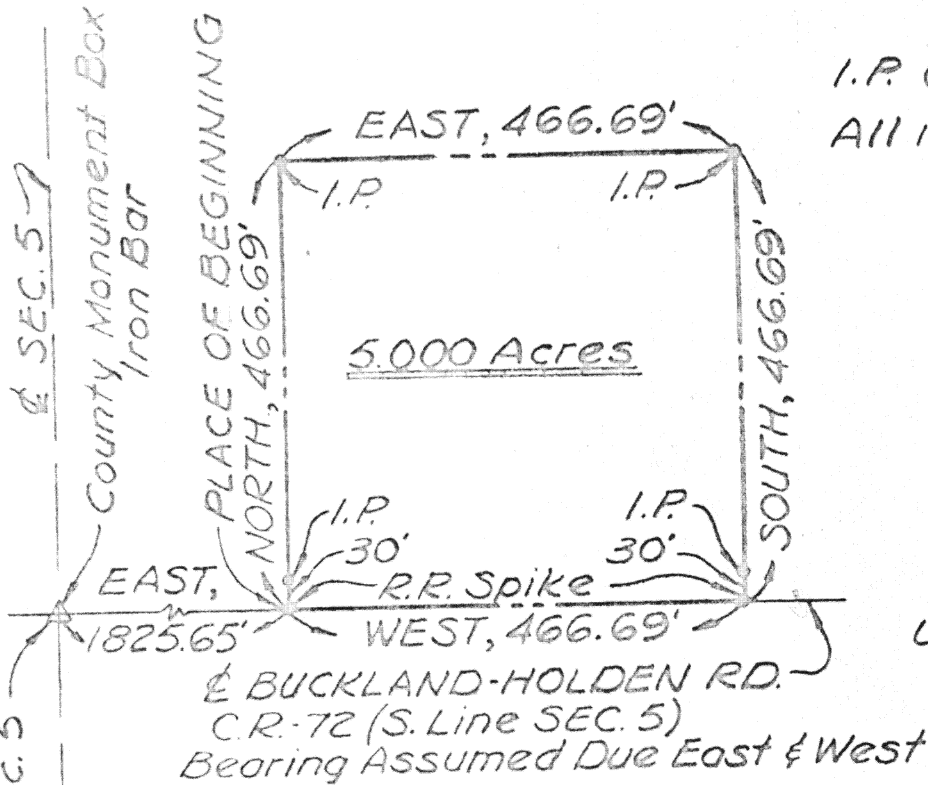

DESCRIPTION

Being a parcel of land situate in the Southeast Quarter of Section 5, T-5-S, R-7-E, Union Township, Auglaize County, Ohio, more particularly described as follows:

Commencing at the Southwest corner of the Southeast Quarter of said Section 5; thence Due EAST with the Southline of said Section 5 (centerline of the Buckland-Holden Road - C.R. #72), 1825.65 feet to a railroad spike being the PLACE OF BEGINNING; thence NORTH, 466.69 feet to an iron pipe; thence EAST, 466.69 feet to an iron pipe; thence SOUTH, 466.69 feet to a railroad spike in the South line of said Section 5; thence WEST with the South line of said Section 5, 466.69 feet to the PLACE OF BEGINNING, containing 5.000 acres, more or less and subject to all legal highways and other easements of record. A field survey of this property was made by Theodore A. Metzger, Registered Surveyor No. 5514, November 4, 1976.

This tract of land is part of the next preceding transfer recorded in Volume 149, Page 77, by which the grantor claims title.



Theodore A. Metzger
Registered Surveyor No. 5514

Signature by a representative of the County Engineer's Dept.
denotes that this plat meets tax map plat requirements.
Signed: _____ Date _____

Signature by a (representative of the) County Commissioner(s)
denotes approval of this plat.
Signed: _____ Date _____

Signature by a representative of the County Health Dept.
denotes compliance with Health Regulations.
Signed: _____ Date _____

Signature by a representative of the Auglaize County Regional
Planning Commission denotes approval of this plat.
Signed: _____ Date _____

43

Client VALLACE SCHOOLER
County AUGLAIZE Twp. UNION Sec. 5
Drawn by RCB Scale 1" = 200' Drwg. No. 43
Checked by TAM Date 11-5-76
Sheet 1 of 1 (T 5 S 7 E)