

Bearings Determined by
Previous Survey of Parcel
Adjacent to the South.

Note: The $\frac{1}{2}$ of Road #101
(formerly Bay Road) for
This Survey and other Surveys
South, does Not Coincide
with the $\frac{1}{2}$ used by others
North and East of this
Parcel:

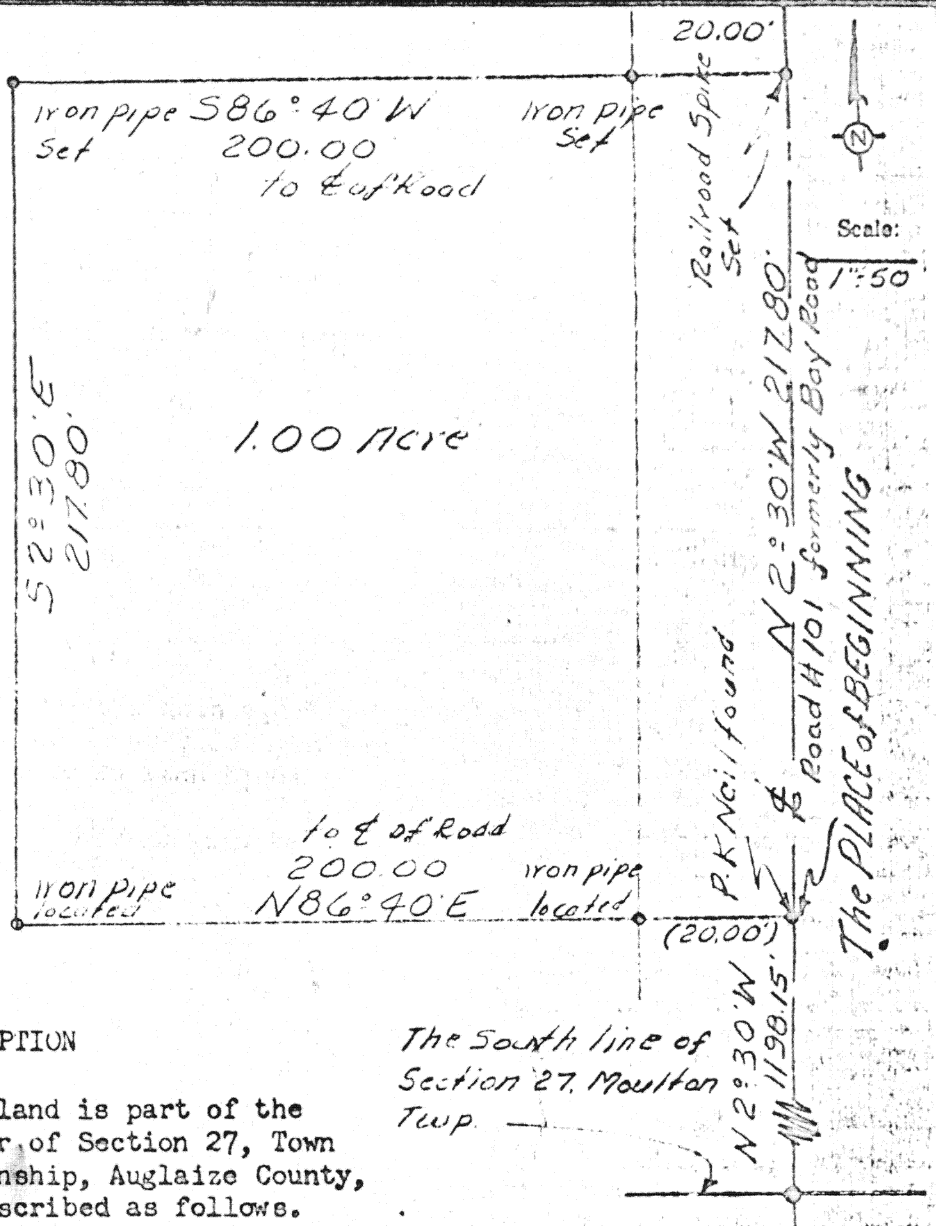
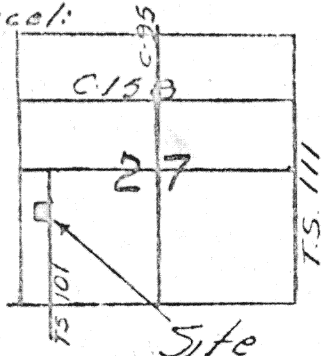

SURVEYORS DESCRIPTION

The following described tract of land is part of the West half of the Southwest Quarter of Section 27, Town 5 South Range 5 East, Moulton Township, Auglaize County, Ohio, and is more particularly described as follows.

Commencing at the intersection of the South line of Section 27 Moulton Township and the center of Township Road # 101 (formerly Bay Road) Thence N 2° 30' W, along the center of Township Road # 101, formerly Bay Road, 1198.15 feet to a P-K nail, this being the PLACE OF BEGINNING.

Thence continuing N 2° 30' W, along the center of Township Road #101, formerly Bay Road, 217.80 feet to a railroad spike.

Thence S 86° 40' W, (passing through an iron pipe set at 20.00 feet) 200.00 feet to an iron pipe.

Thence S 2° 30' E, 217.80 feet to an iron pipe.

Thence N 86° 40' E (passing through an iron pipe set at 180.00 feet) 200.00 feet to the P-K nail in the center of Township Road #101, formerly Bay Road, which was the PLACE OF BEGINNING.

The above described tract of land contains 1.00 acres more or less of which 0.10 acres more or less is dedicated to the public for highway purposes, and is subject to all legal easements of record.

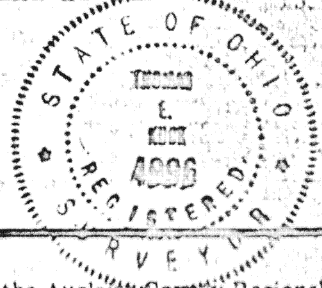

Signature by a representative of the County Health Dept.
denotes compliance with Health Regulations.
Signed: _____ Date _____

Signature by a representative of the Auglaize County Regional
Planning Commission denotes approval of this plat.
Signed: _____ Date _____

Signature by a representative of City with 3 mile limit juris-
diction or Twp. Trustees or Village with zoning jurisdiction
denotes approval of this plat. Signed: _____
for political S. D. of: _____ Date _____

Signature by a representative of the County Engineer's Dept.
denotes that this plat meets tax map plat requirements.
Signed: _____ Date _____

50 Thomas E. Kuck
P.S. No. 4996

Client Harold Penny
County Auglaize Twp. Moulton Sec. 27
Drawn by THE Scale 1"=50' Drwg. No. 50
Checked by _____ Date 11-8-76
Sheet 1 of 1
(T. 5 S.; R. 5 E.)