

- = MONUMENT BOX  
 ● = R.R. SPIKE SET  
 ○ = IRON PIPE SET

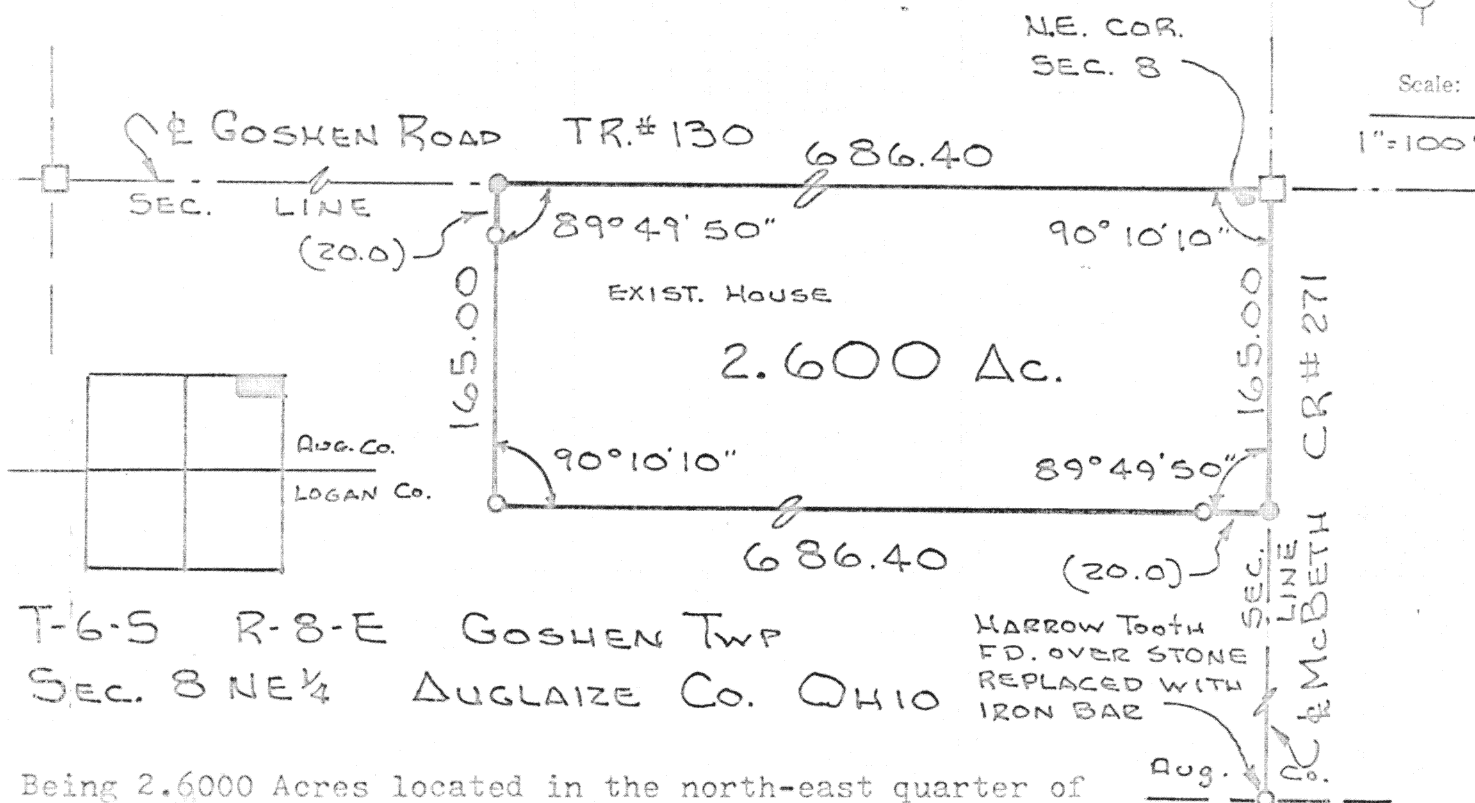

Being 2.6000 Acres located in the north-east quarter of Section 8, T-6-S, R-8-E, Goshen Township, Auglaize County, LOGAN CO. Ohio and being further described as follows:

Commencing at a monument box located at the north-east corner of Section 8, and PLACE OF BEGINNING FOR THE TRACT OF LAND HEREIN DESCRIBED:

Thence southward with the east line of Section 8, a distance of 165.00 feet to a railroad spike set in the center of McBeth Road C.R.# 271.

Thence west with an interior angle of 89° 49' 50", a distance of 686.40 feet to an iron pipe passing through an iron pipe at 20.0 feet.

Thence north with an interior angle of 90° 10' 10", a distance of 165.00 feet to a railroad spike in the north line of Section 8 and the center of the Goshen Road T.R.# 130, passing through an iron pipe at 145.00 feet.

Thence east with an interior angle of 89° 49' 50" with the center of Goshen Road and the north line of Section 8, a distance of 686.40 feet to the PLACE OF BEGINNING.

Containing in all 2.600 Acres and being subject to all legal easements and rights-of-way of record.

Survey and description prepared by Thomas W. Steinke reg. surveyor # 6177 and recorded in Survey Book "C" Page 55 of the Aug. Co. Survey Records.

Signature by a representative of the County Health Dept. denotes compliance with Health Regulations.

Signed: \_\_\_\_\_ Date \_\_\_\_\_

Signature by a representative of the Auglaize County Regional Planning Commission denotes approval of this plat.

Signed: \_\_\_\_\_ Date \_\_\_\_\_

Signature by a representative of City with 3 mile limit jurisdiction or Twp. Trustees or Village with zoning jurisdiction denotes approval of this plat. Signed: \_\_\_\_\_ Date \_\_\_\_\_

for political S. D. of: \_\_\_\_\_

Signature by a representative of the County Engineer's Dept. denotes that this plat meets tax map plat requirements.

Signed: \_\_\_\_\_ Date \_\_\_\_\_

Thomas W. Steinke  
LAND SURVEYING  
WAPAKONETA & BUTLER, OHIO

Client BERNARD ANDREWS  
County AUGLAIZE Twp. GOSHEN Sec. 8 NE 1/4  
Drawn by JWS Scale 1"=100' Drwg. No. 77-361  
Checked by \_\_\_\_\_ Date April 14, 77  
Sheet \_\_\_\_\_ of \_\_\_\_\_ (T 6 S; R 8 E)