

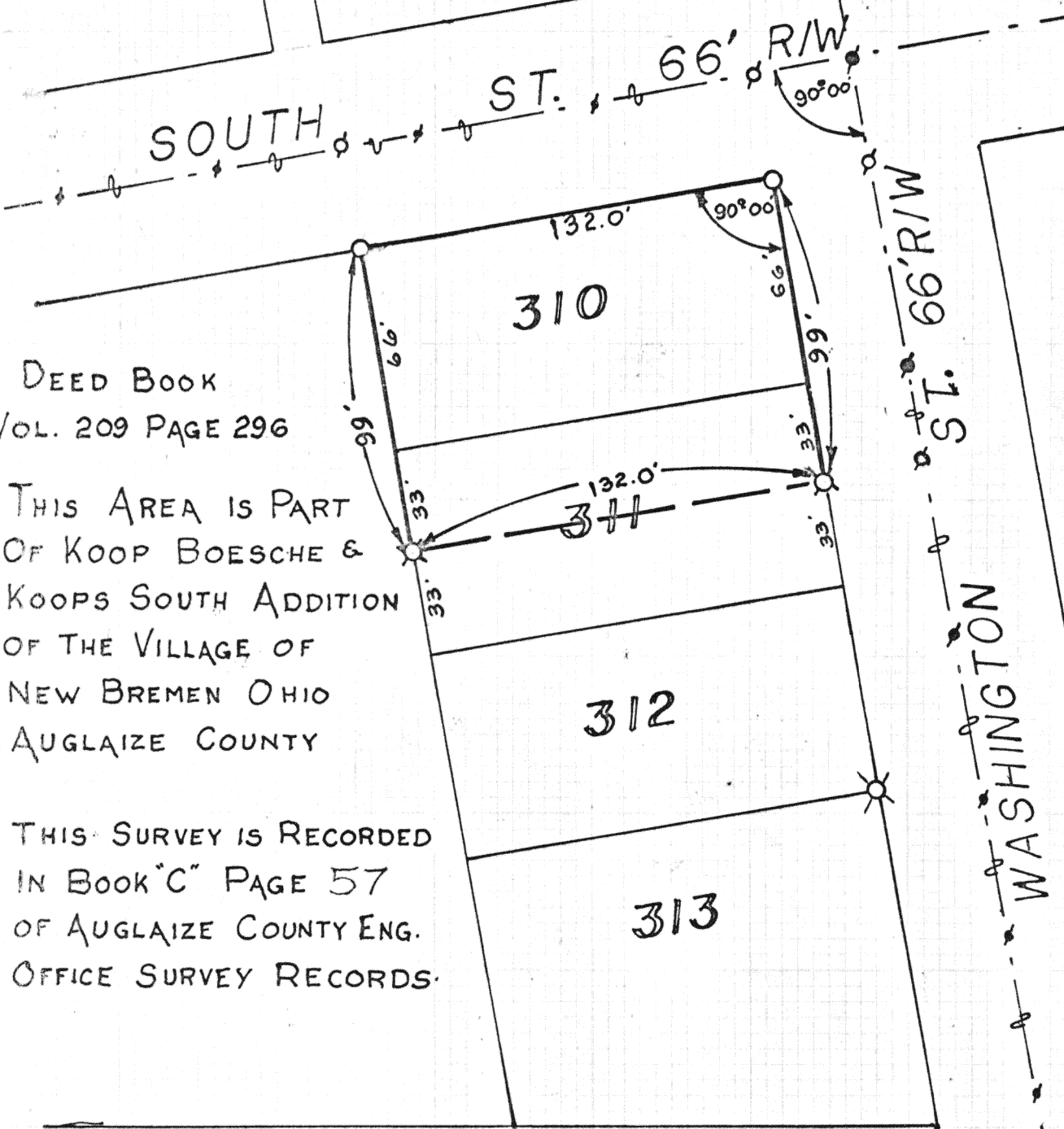

Scale: 1" = 50'



DEED BOOK
VOL. 209 PAGE 296

THIS AREA IS PART
OF KOOP BOESCHE &
KOOPS SOUTH ADDITION
OF THE VILLAGE OF
NEW BREMEN OHIO
AUGLAIZE COUNTY

THIS SURVEY IS RECORDED
IN BOOK "C" PAGE 57
OF AUGLAIZE COUNTY ENG.
OFFICE SURVEY RECORDS.

LEGEND

- ✕ P.K. NAIL FOUND ✕ IRON PIPE FOUND ○ IRON PIPE PLACED
- P.K. NAIL PLACED

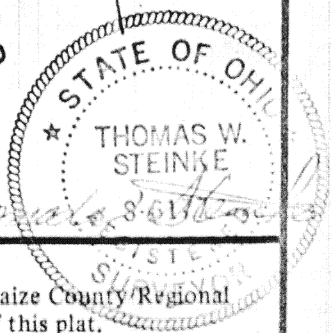

Signature by a representative of the County Health Dept. denotes compliance with Health Regulations. Signed: _____ Date: _____	Signature by a representative of the Auglaize County Regional Planning Commission denotes approval of this plat. Signed: _____ Date: _____
Signature by a representative of City with 3 mile limit juris- diction or Twp. Trustees or Village with zoning jurisdiction denotes approval of this plat. Signed: _____ for political S. D. of: _____ Date: _____	Signature by a representative of the County Engineer's Dept. denotes that this plat meets tax map plat requirements. Signed: _____ Date: _____

Thomas W. Steinke
LAND SURVEYING
WAPAKONETA & BOTKINS, OHIO

Client KERMIT FREEWALT
County AUGLAIZE Twp. GERMAN Sec. 15
Drawn by G.E.MED. Scale 1" = 50' Drwg. No. 77-344
Checked by JWS Date APRIL 20-1977
Sheet 1 of 1 (T 7 S; R 4 E)

57

57