

SURVEY OF LOT #8
O'CONNOR'S SUBDIVISION
SEC. 2
ST. MARYS TOWNSHIP

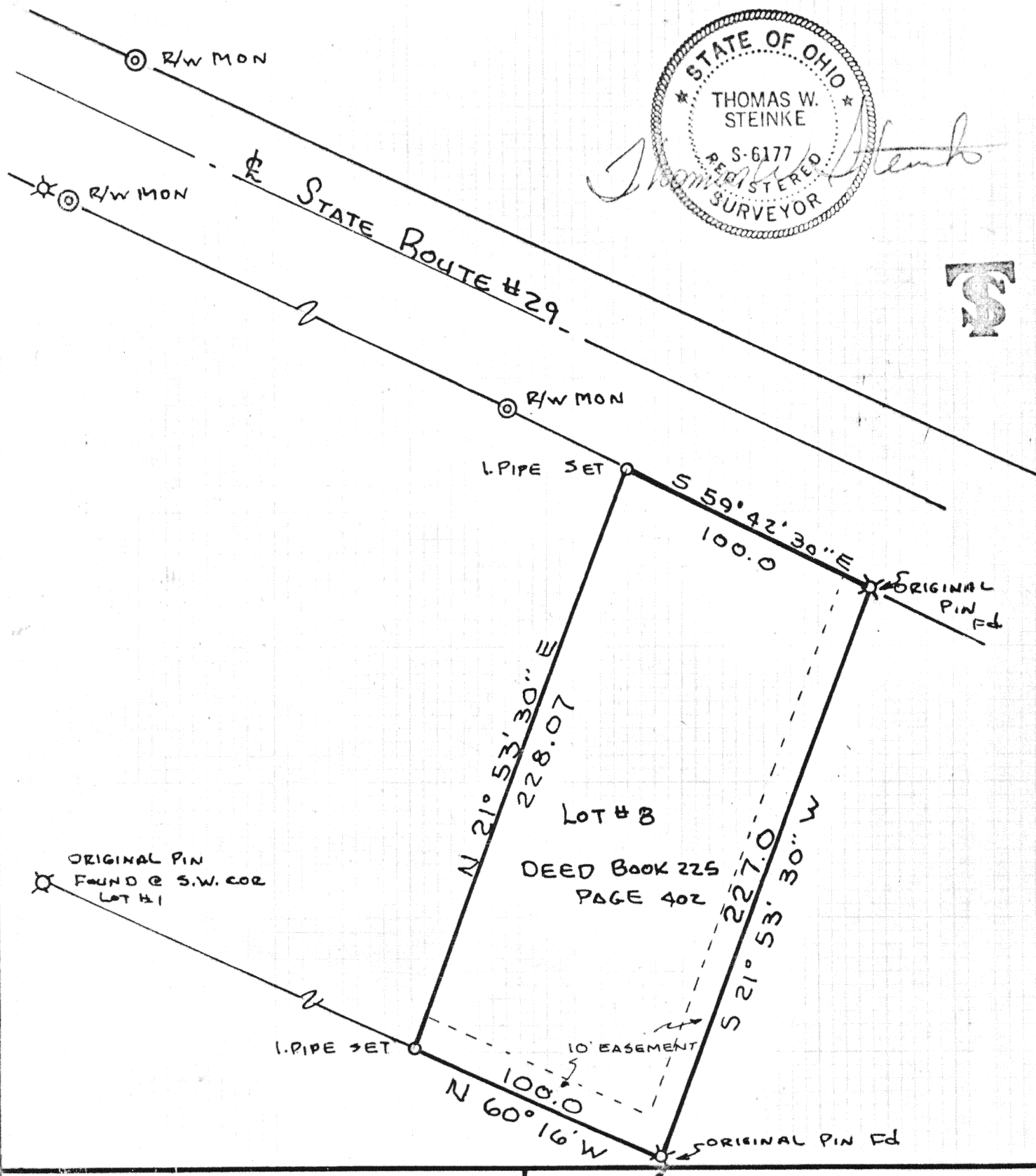

Scale:
1" = 50'

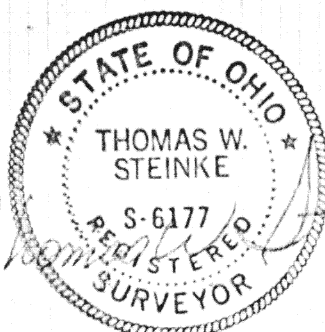

Signature by a representative of the County Health Dept.
denotes compliance with Health Regulations.
Signed: _____ Date _____

Signature by a representative of the Auglaize County Regional
Planning Commission denotes approval of this plat.
Signed: _____ Date _____

Signature by a representative of City with 3 mile limit juris-
diction or Twp. Trustees or Village with zoning jurisdiction
denotes approval of this plat. Signed: _____ Date _____
for political S. D. of: _____

Signature by a representative of the County Engineer's Dept.
denotes that this plat meets tax map plat requirements.
Signed: _____ Date _____

Thomas W. Steinke
LAND SURVEYING
WAPAKONETA & BOTKINS, OHIO

Client RAY ROLLER
County AUGLAIZE Twp. ST. MARYS Sec. 2
Drawn by 205 Scale 1" = 50' Drwg. No. 77-313
Checked by _____ Date 4-28-77
Sheet _____ of _____ (T 6 S; R 4 E)

58

58