

LOCATION-MAP

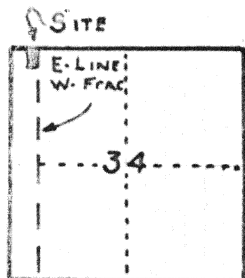

MOULTON TWP.
SEC. 34 T-5-S-R-5-E
AUGLAIZE CO. O.

THIS SURVEY IS
RECORDED IN BOOK "C"
PAGE OF THE
AUGLAIZE COUNTY
ENGINEERS OFFICE
WAPAKONETA, OHIO

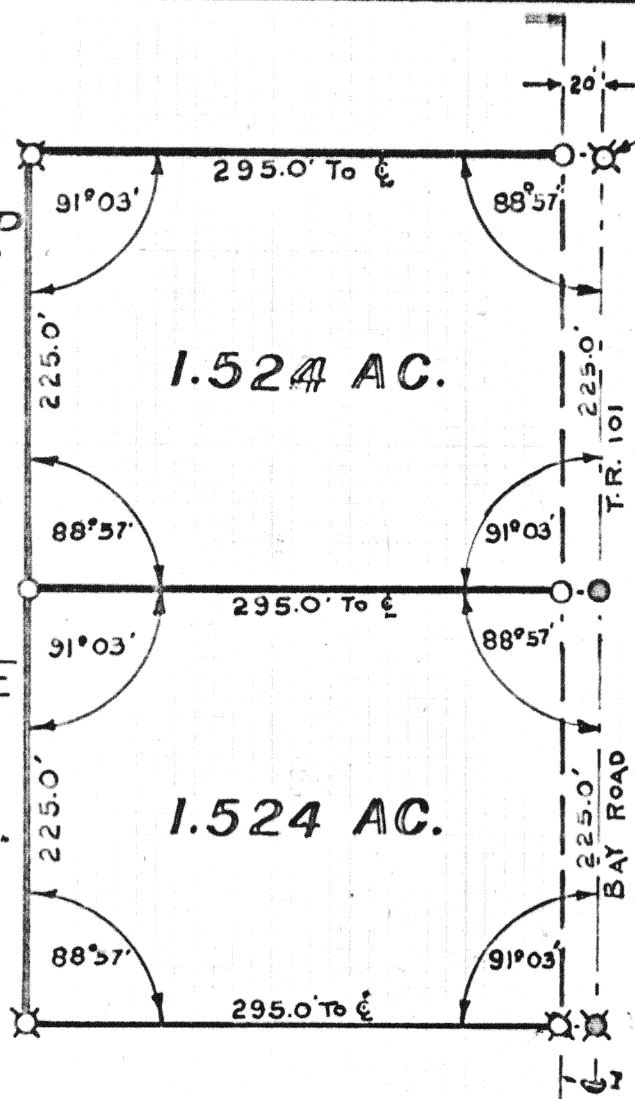

NE. COR. W. FRAC.
IRON PIN FOUND
OVER STONE IN
CENTERLINE OF
BAY RD. T.R. 101
AND THE PLACE
OF BEGINNING

Scale: 1"=100'

LEGEND

- ✕ IRON PIN FOUND
- IRON PIN PLACED
- ✕ R.R. SPIKE FOUND
- R.R. SPIKE SET

THIS TRACT OF LAND
WAS RECORDED IN
VOL. 214 PAGE 863
OF THE AUGLAIZE
COUNTY RECORDERS
OFFICE WAPAKONETA, O.

Being 1.524 Acres located in the N.W. Fractional quarter of Section 34, T-5-S, R-5-E, Moulton Township, Auglaize County, Ohio and being further described as follows:

Commencing at an iron pin found over a stone at the intersection Of Bay Rd. T.R.# 101 and the north line of Frac, Section 34, and PLACE OF BEGINNING. Thence south with the center line of Bay Rd. T.R.# 101, a distance of 225.00 feet to a railroad spike set. Thence west with an interior angle of 91° 03', a distance of 295.00 feet to an iron pipe set, passing through an iron pipe at 20.0 feet. Thence north with an interior angle of 88° 57', a distance of 225.00 feet to an iron pin found. Thence east with an interior angle of 91° 03', a distance of 295.00 feet to an iron pin found and PLACE OF BEGINNING, passing through an iron pipe at 275.0 feet. Containing in all 1.524 Acres and being subject to 0.103 Acres dedicated to road R/W.

Survey and description prepared by Thomas W. Steinke and recorded in Survey Book "C" Page 60 of the Auglaize County Survey Records.

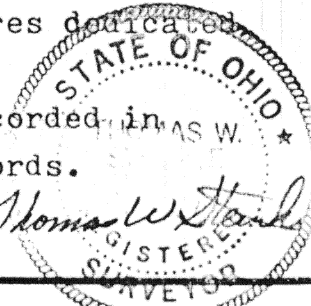

Signature by a representative of the County Health Dept. denotes compliance with Health Regulations.
Signed: _____ Date _____

Signature by a representative of the Auglaize County Regional Planning Commission denotes approval of this plat.
Signed: _____ Date _____

Signature by a representative of City with 3 mile limit jurisdiction or Twp. Trustees or Village with zoning jurisdiction denotes approval of this plat. Signed: _____ Date _____
for political S. D. of: _____

Signature by a representative of the County Engineer's Dept. denotes that this plat meets tax map plat requirements.
Signed: *Clayton Shumaker* Date *2/10/1977*
by PWC

Thomas W. Steinke
LAND SURVEYING
WAPAKONETA & BOTKINS, OHIO

Client STEVEN HUNTER R.R. #3 WAPAKONETA OHIO
County AUGLAIZE Twp. MOULTON Sec. 34
Drawn by GARRY MCD. Scale 1"=100' Drwg. No. 77-374
Checked by _____ Date APRIL 26 1977
Sheet _____ of _____
(T 5 S; R 5 E)