

After the west line of Section 7 and the east line of the north-west quarter of Section 7 were established, there was found to be an excess of 19.30 feet over and above the called deed distances, this excess was prorated into the original deeds and actual measurements shown hereon (This note pretains to the north line of Section 7)

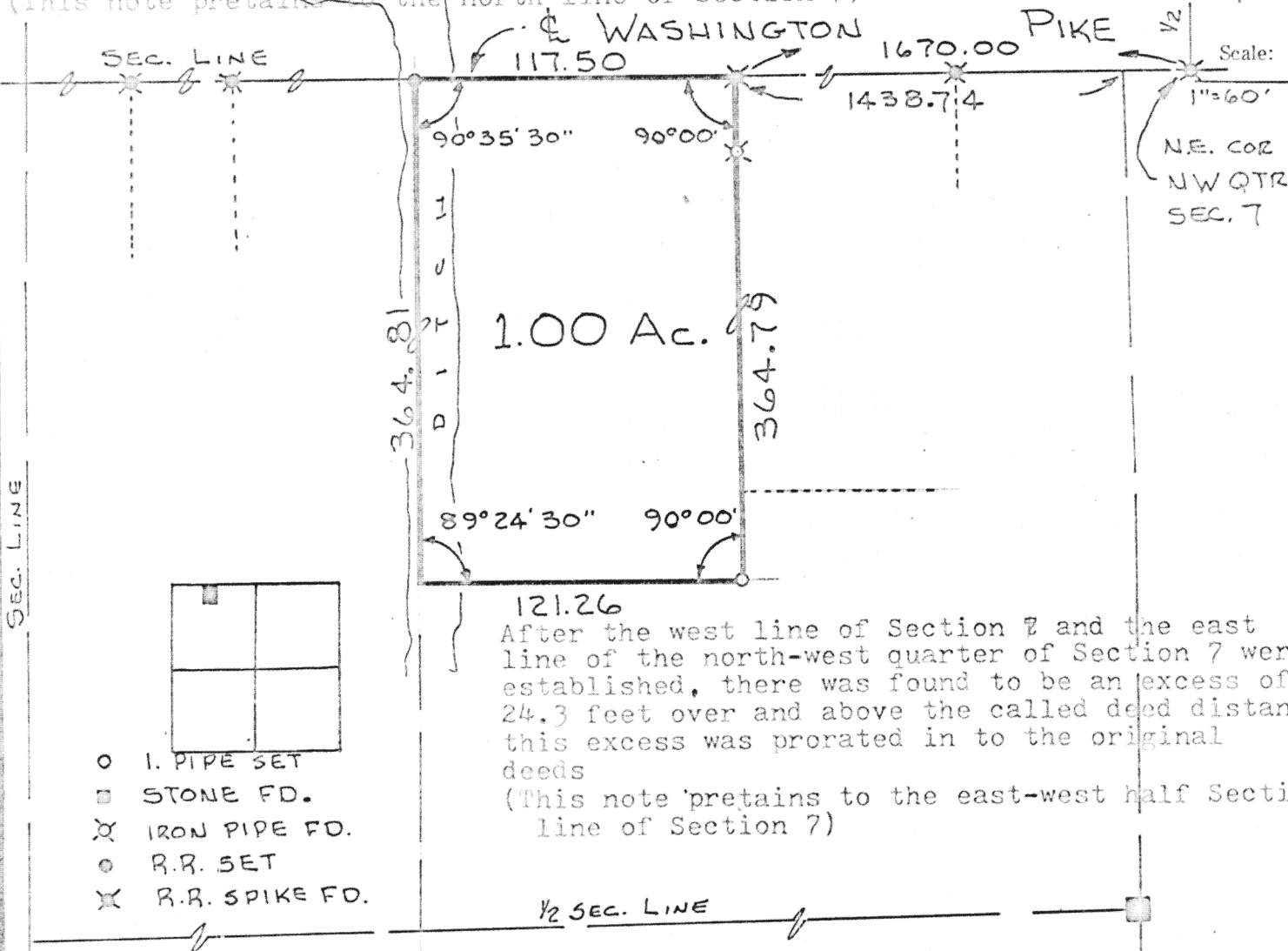

Being 1.00 Acres located in the north-west quarter of Section 7, T-6-S, R-5-E Washington Township, Auglaize County, Ohio and being further described as follows:

Commencing at an iron bar located at the north-east corner of the north-west quarter of Section 7.

Thence west with the north line of Section 7 and center of Washington Pike, 1670.0 feet to a railroad spike and PLACE OF BEGINNING.

Thence continuing west with said centerline and section line, 117.50 feet to a railroad spike.

Thence south with an interior angle of  $90^{\circ} 35' 30''$ , 365.81 feet to a point.

Thence east with an interior angle of  $89^{\circ} 24' 30''$ , 121.26 feet to an iron pipe.

Thence north with an interior angle of  $90^{\circ} 00'$ , 364.79 feet to an railroad spike in the north line of Section 7 and the PLACE OF BEGINNING.

Containing in all 1.00 Ac. and being subject to a 25 ft. half R/W on Washington Pike.

Survey and description prepared by Thomas W. Steinke, registered surveyor # 6177 and recorded in Survey Book "C" Page 74 of the Auglaize County Survey Records.

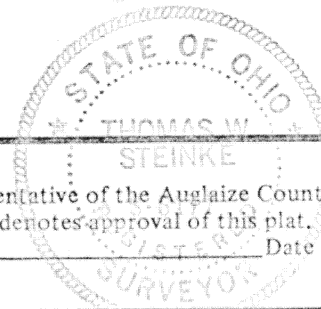

Signature by a representative of the County Health Dept. denotes compliance with Health Regulations.  
Signed: \_\_\_\_\_ Date: \_\_\_\_\_

Signature by a representative of the Auglaize County Regional Planning Commission denotes approval of this plat.  
Signed: \_\_\_\_\_ Date: \_\_\_\_\_

Signature by a representative of City with 3 mile limit jurisdiction or Twp. Trustees or Village with zoning jurisdiction denotes approval of this plat. Signed: \_\_\_\_\_ Date: \_\_\_\_\_  
for political S. D. of: \_\_\_\_\_

Signature by a representative of the County Engineer's Dept. denotes that this plat meets tax map plat requirements.  
Signed: \_\_\_\_\_ Date: \_\_\_\_\_

Thomas W. Steinke  
LAND SURVEYING  
AKRON, OHIO

Client JOHN HORSTMAN  
County AUGLAIZE Twp. WASHINGTON Sec. 7 NW 1/4  
Drawn by JWS Scale 1" = 60' Drwg. No. 77-290  
Checked by \_\_\_\_\_ Date MAY 1977  
Sheet \_\_\_\_\_ of \_\_\_\_\_ (T 6 S: R 5 E)

74