

LOCATION  
PLAN

Note - Bearings are  
based on ODOT  
plans for old  
S.R. 25

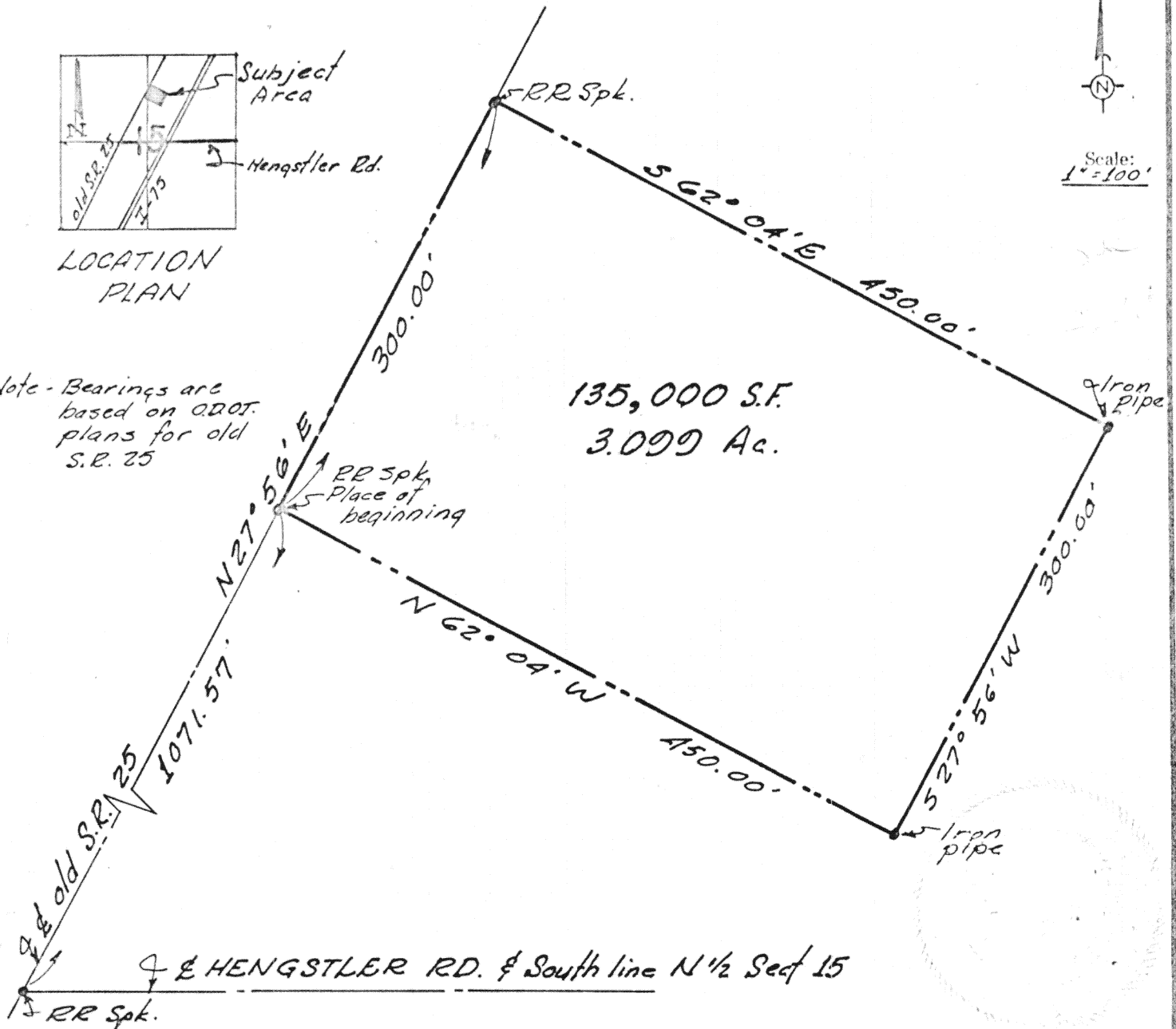

Being a parcel of land situate in the north half of section 15 Duchouquet Township, T-5-S, R-6-E of the First Principal Meridian, Auglaize County, Ohio, and more particularly describe as follows:

Commencing at a railroad spike marking the intersection of the south line of the north half of said section 15 and the centerline of old SR 25; thence N 27° 56' E with the centerline of old SR 25 1071.57 feet to a railroad spike being the PLACE OF BEGINNING; thence continuing N 27° 56' E with the centerline of old SR 25 300.00 feet to a railroad spike; thence S 62° 04' E at right angles to the centerline of old SR 25 450.00 feet to an iron pipe; thence S 27° 56' W parallel to the centerline of old SR 25 300.00 feet to an iron pipe; thence N 62° 04' W parallel to the north line of this parcel 450.00 feet to the PLACE OF BEGINNING containing 135,000 square feet or 3.099 acres more or less and subject to all legal easements and rights of way of record

*Eugene J. Chapman*  
Registered Surveyor No. 6017

Signature by a representative of the County Engineer's Dept.  
denotes that this plat meets tax map plat requirements.  
Signed: \_\_\_\_\_ Date \_\_\_\_\_

Signature by a (representative of the) County Commissioner(s)  
denotes approval of this plat.  
Signed: \_\_\_\_\_ Date \_\_\_\_\_

Signature by a representative of the County Health Dept.  
denotes compliance with Health Regulations.  
Signed: \_\_\_\_\_ Date \_\_\_\_\_

Signature by a representative of the Auglaize County Regional  
Planning Commission denotes approval of this plat.  
Signed: \_\_\_\_\_ Date \_\_\_\_\_

KOHLI AND KALIHAR ASSOCIATES,  
LIMITED  
311 EAST MARKET STREET  
LIMA, OHIO 45801

Client Ron Spencer  
County Auglaize Twp. Duchouquet Sec. 15  
Drawn by ELE Scale 1"=100' Drwg. No. \_\_\_\_\_  
Checked by TAM Date 5-16-75  
Sheet 1 of 1

(T 5 S; R 6 E)