

STATE ROUTE 119

THIS SURVEY IS RECORDED IN BOOK "C" PAGE 88
OF THE AUGLAIZE COUNTY ENGINEERS OFFICE

LOCATION PLAN

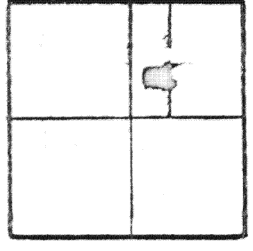

JACKSON TWP.
SECTION 27
T-7-S-R-4-E

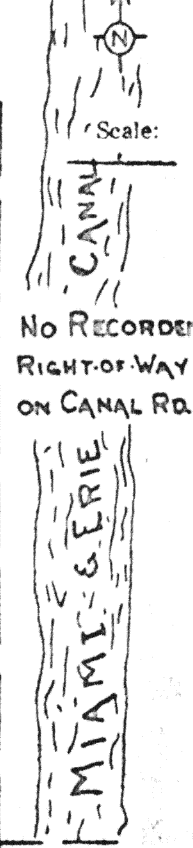
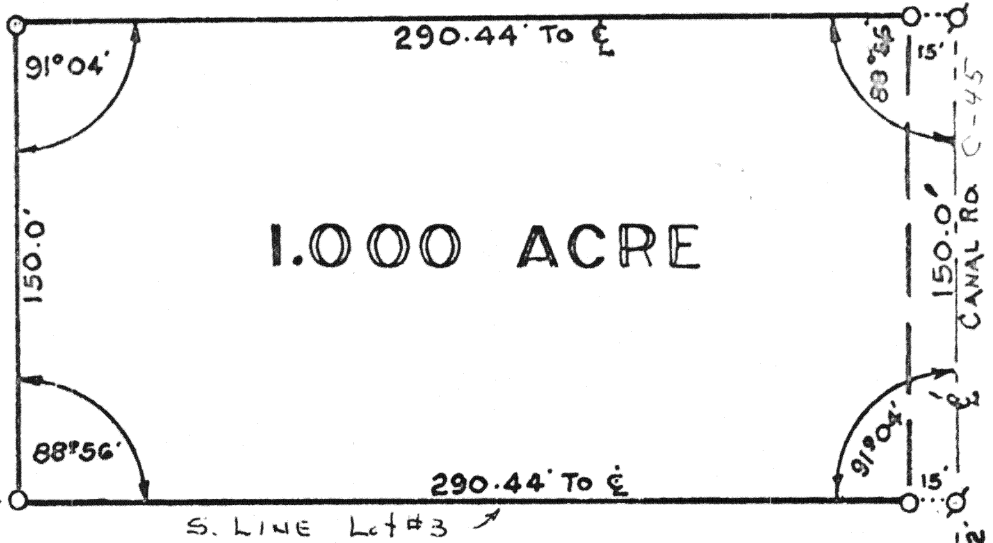

LEGEND

- ✕ R.R. SPIKE FOUND
- ⊙ P.K. NAIL FOUND
- ⊙ P.K. NAIL SET
- IRON PIPE SET

SEVENTH ST.

The above survey is 1.0 Ac. out of the south-east corner of
lot # 3 as shown in Plat Book 1, Page 121
Plat measurements were compared to the actual measurements
in the field.
Excess prorated for the establishment of the south line of
Lot # 3



Signature by a representative of the County Health Dept.
denotes compliance with Health Regulations.
Signed: _____ Date: _____

Signature by a representative of the Auglaize County Regional
Planning Commission denotes approval of this plat.
Signed: _____ Date: _____

Signature by a representative of City with 3 mile limit juris-
diction or Twp. Trustees or Village with zoning jurisdiction
denotes approval of this plat. Signed: _____
for political S. D. of: _____ Date: _____

Signature by a representative of the County Engineer's Dept.
denotes that this plat meets tax map plat requirements.
Signed: _____ Date: _____

THOMAS W. STEINKAMP
LAND SURVEYING
WARREN, OHIO

Client DON THIEMAN
County AUGLAIZE Twp. JACKSON Sec. 27
Drawn by G.E.M. Scale 1"=60' Drwg. No. 77-396
Checked by OW Date MAY 18 1977
Sheet 1 of 1

THOMAS W. STEINKE

LAND SURVEYING



PHONE 419 738-7421

DESCRIPTION OF 1.000 Acre

106 PARK ST.
WAPAKONETA, OHIO 45895

Being 1.000 Acre located in the north-east quarter of Section 27, Town 7-S, Range 4-B, Jackson Township, Auglaize County, Ohio and being further described as follows:

Commencing at the south-east corner of lot # 3 as shown in Plat Book 1, Page 121, said point being marked by a L.K. nail and 682.22 feet north of the center line intersection of Canal Road and Seventh Street in the Village of Minster, Ohio.

Thence west with the south line of lot # 3, a distance of 290.44 feet to an iron pipe, passing through an iron pipe at 15.0 feet.

Thence north with an interior angle of $88^{\circ} 56'$, a distance of 150.0 feet to an iron pipe.

Thence east with an interior angle of $91^{\circ} 04'$, a distance of 290.44 feet to the center of Canal Road.

Thence south with an interior angle of $88^{\circ} 56'$, a distance of 150.0 feet to the PLACE OF BEGINNING.

Containing in all 1.000 Acre and being subject to all legal easements and R/W of record.

Survey and description prepared by Thomas W. Steinke, registered surveyor # 6177 and recorded in survey book "C" page 88 of the Auglaize County Survey Records.

Signature by a representative of the County Health Dept.
denotes compliance with Health Regulations.
Signed: _____ Date: _____

Signature by a representative of the Auglaize County Regional
Planning Commission denotes approval of this plat.
Signed: _____ Date: _____

Signature by a representative of City with 3 mile limit juris-
diction or Twp. Trustees or Village with zoning jurisdiction
denotes approval of this plat. Signed: _____
for political S. D. of: _____ Date: _____

Signature by a representative of the County Engineer's Dept.
denotes that this plat meets tax map plat requirements.
Signed: _____ Date: _____

THOMAS W. STEINKE
LAND SURVEYING
WAPAKONETA & BUTKINS, OHIO

Client DON THIEMAN
County AUGLAIZE Twp. JACKSON Sec. 27
Drawn by G.E.M. Scale 1"=60' Drwg. No. 77-396
Checked by GW Date MAY 18 1977
Sheet 2 of 2

(T 7 S; R 4 E)

88

88