

GRANTOR: J. HOWELL & L. ZIMMERMAN
WAYNESFIELD, OHIO 45896
GRANTEE: BRAIN K. HARDIN
WAYNESFIELD, OHIO 45896

Scale:
1"=200'

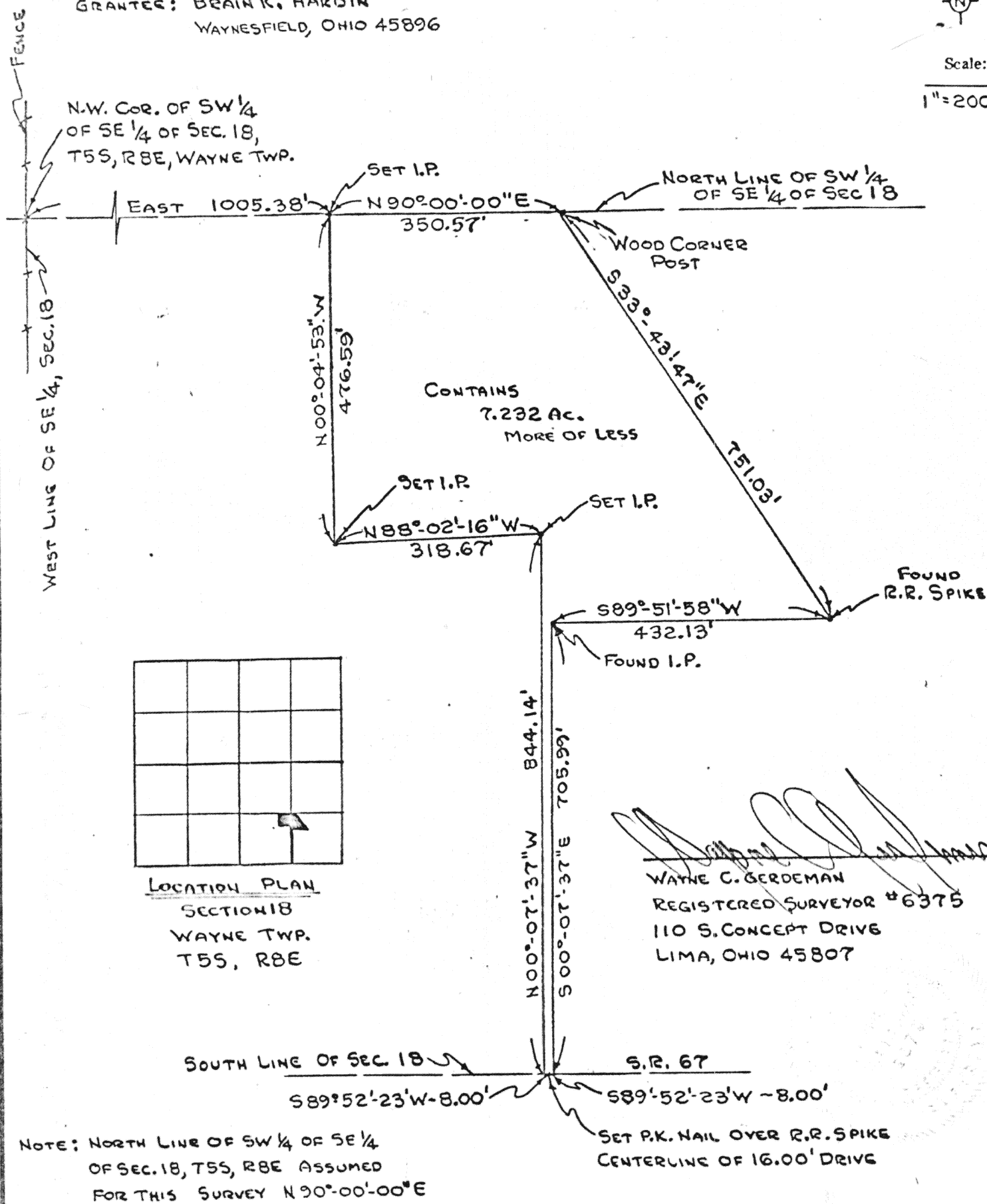

Signature by a representative of the County Health Dept.
denotes compliance with Health Regulations.
Signed: _____ Date _____

Signature by a representative of the Auglaize County Regional
Planning Commission denotes approval of this plat.
Signed: _____ Date _____

Signature by a representative of City with 3 mile limit juris-
diction or Twp. Trustees or Village with zoning jurisdiction
denotes approval of this plat. Signed: _____ Date _____
for political S. D. of: _____

Signature by a representative of the County Engineer's Dept.
denotes that this plat meets tax map plat requirements.
Signed: _____ Date _____

REVISED: 5-9-77

Client RON SPENCER (HOWELL ESTATE)
County AUGLAIZE Twp. WAYNE Sec. 18
Drawn by W.C.G. Scale 1"=200' Drwg. No. 101
Checked by W.C.G. Date 5-2-77
Sheet 1 of 2 (T 5 S; R 8 E)

DESCRIPTION



Commencing at the Northwest corner of the Southwest Quarter of the Southeast Quarter of Section 18; thence East along the North line of the Southwest Quarter of the Southeast Quarter of Section 18, a distance of one thousand five and thirty-eight hundredths (1005.38) feet to the PLACE OF BEGINNING marked by an iron pin;

1. Thence North ninety degrees zero minutes zero seconds East (N 90°-00'-00" E), a distance of three hundred fifty and fifty-seven hundredths (350.57) feet to a large wood corner post;
2. Thence South thirty-three degrees forty-three minutes forty-seven seconds East (S 33°-43'-47" E), a distance of seven hundred fifty-one and three hundredths (751.03) feet to a R. R. spike;
3. Thence South eighty-nine degrees fifty-one minutes fifty-eight seconds West (S 89°-51'-58" W), a distance of four hundred thirty-two and thirteen hundredths (432.13) feet to an iron pin;
4. Thence South zero degrees seven minutes thirty-seven seconds East (S 00°-07'-37" E), a distance of seven hundred five and ninety-nine hundredths (705.99) feet to a point on the South section line of Section 18;
5. Thence South eighty-nine degrees fifty-two minutes twenty-three seconds West (S 89°-52'-23" W), a distance of eight and zero hundredths (8.00) feet to a P.K. nail and shiner set over a R.R. spike marking the center of a sixteen (16.00) foot lane;
6. Thence continuing on the same bearing, a distance of eight and zero hundredths (8.00) feet to a point;
7. Thence North zero degrees seven minutes thirty-seven seconds West (N 00°-07'-37" W), a distance of eight hundred forty-four and fourteen hundredths (844.14) feet to an iron pin;
8. Thence North eighty-eight degrees two minutes sixteen seconds West (N 88°-02'-16" W), a distance of three hundred eighteen and sixty-seven hundredths (318.67) feet to an iron pin;
9. Thence North zero degrees four minutes fifty-three seconds West (N 00°-04'-53" W), a distance of four hundred seventy-six and fifty-nine hundredths (476.59) feet to the PLACE OF BEGINNING:

Containing 7.232 acres, more or less:

Wayne C. Gerdeman
Registered Surveyor No. 6375

Signature by a representative of the County Health Dept.
denotes compliance with Health Regulations.
Signed: _____ Date _____

Signature by a representative of the Auglaize County Regional
Planning Commission denotes approval of this plat.
Signed: _____ Date _____

Signature by a representative of City with 3 mile limit juris-
diction or Twp. Trustees or Village with zoning jurisdiction
denotes approval of this plat. Signed: _____
for political S. D. of: _____ Date _____

Signature by a representative of the County Engineer's Dept.
denotes that this plat meets tax map plat requirements.
Signed: _____ Date _____

REVISED: 5-9-77

Client RON SPENCER (HOWELL ESTATE)
County AUGLAIZE Twp. WAYNE Sec. 18
Drawn by W.C.G. Scale _____ Drwg. No. 101
Checked by W.C.G. Date 5-2-77
Sheet 2 of 2
(T 5 S: R 8 E)