

1/2 SEC. LINE

MON BOX



Scale:

1" = 100'

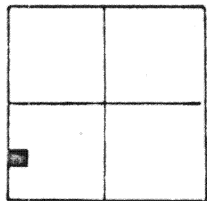

TOWN 6 SOUTH
RANGE 5 EAST
SEC. 27 S.W. 1/4
WASHINGTON TWP
AUGLAIZE CO.
OHIO

LEGEND

- R.R. SPIKE SET
- IRON PIPE SET

D.B. 196
PG. 25

D.B. 148
PG. 519

COR.
POST.

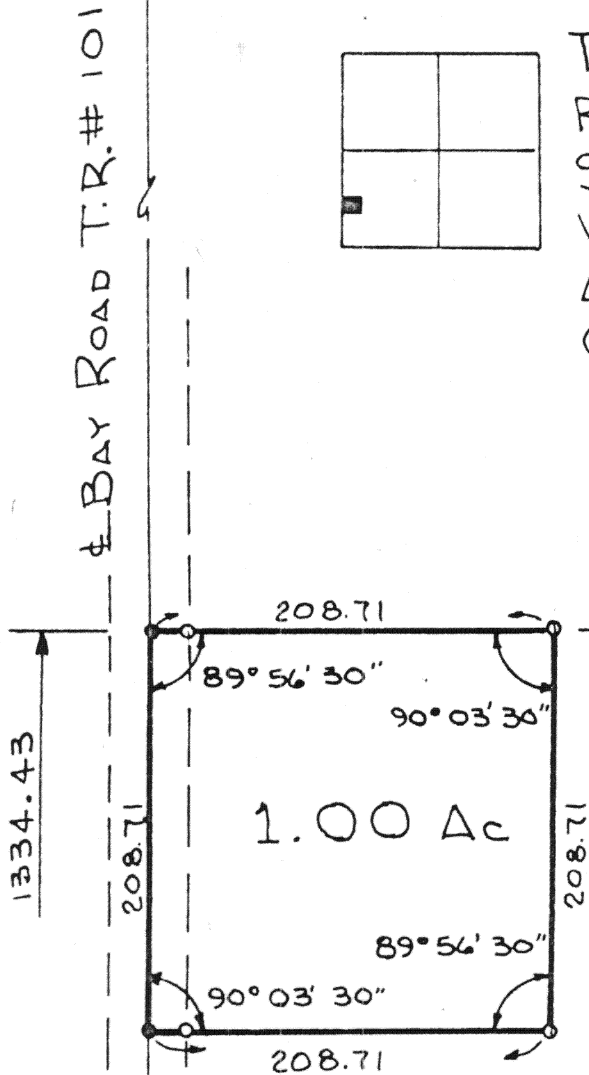

SURVEY BOOK "C"
PAGE 103

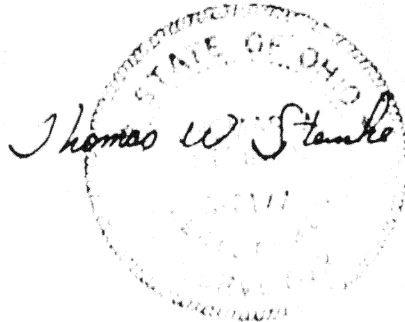

AUGLAIZE Co.

SHELBY Co.

CONC. MON. 28.55

D.B. 189
PG. 151

1/2 SOUTHLAND ROAD

T.R. # 90

R.R. BOLT SET
OVER STONE FD.
O Post

Signature by a representative of the County Health Dept.
denotes compliance with Health Regulations.
Signed: _____ Date _____

Signature by a representative of the Auglaize County Regional
Planning Commission denotes approval of this plat.
Signed: *R.M. Crawford* Date *3/27/78*

Signature by a representative of City with 3 mile limit juris-
diction or Twp. Trustees or Village with zoning jurisdiction
denotes approval of this plat. Signed: _____
for political S. D. of: _____ Date _____

Signature by a representative of the County Engineer's Dept.
denotes that this plat meets tax map plat requirements.
Signed: _____ Date _____

THOMAS W. STEINKE

Land Surveying
103 Park Street
Wapakoneta, Ohio 45890

Client THOMAS LEFFEL

County AUGLAIZE Twp. WASHINGTON Sec. 27 SW 1/4

Drawn by JGS Scale 1" = 100' Drwg. No. 77-418

Checked by _____ Date JUNE 6, 1977

Sheet _____ of _____ (T 6 S: R 5 E)

103

103

THOMAS W. STEINKE

LAND SURVEYING



PHONE 419 738-7421

106 PARK ST.
WAPAKONETA, OHIO 45895

1.00 ACRES OUT OF THE NORTH-WEST CORNER OF D.B. 148 PG. 519

Being 1.00 Acre located in the south-west quarter of Section 27,
Town 6 South, Range 5 East, Washington Township, Auglaize County, Ohio
and being further described as follows:

Commencing at a railroad spike set in the center of Bay Road T.R.# 101
and the west line of Section 27, 1334.43 feet north of the south-west corner
of Section 27 and the PLACE OF BEGINNING for the tract of land herein
described.

Thence east along the north line of D.B. 148 Pg. 519, a distance of
208.71 feet to an iron pipe set, passing through an iron pipe at 20.0 feet.

Thence south with an interior angle of $90^{\circ} 03' 30''$, a distance of
208.71 feet to an iron pipe set.

Thence west with an interior angle of $89^{\circ} 56' 30''$, a distance of
208.71 feet to a railroad spike set in the center of T.R.# 101 and the
west line of Section 27, passing through an iron pipe at 188.71 feet.

Thence north with said center line and section line, an interior
angle of $90^{\circ} 03' 30''$, a distance of 208.71 feet to a railroad spike and
PLACE OF BEGINNING, making an interior angle with the beginning line of
 $89^{\circ} 56' 30''$.

Containing in all 1.00 Acre and being subject to all legal easements
and rights-of-way of record.

Survey and description prepared by Thomas W. Steinke, registered
surveyor # 6177 and recorded in Survey Book "C" Page 103 of the
Auglaize County Survey Records.

Signature by a representative of the County Health Dept. denotes compliance with Health Regulations. Signed: _____ Date _____	Signature by a representative of the Auglaize County Regional Planning Commission denotes approval of this plat. Signed: _____ Date _____
Signature by a representative of City with 3 mile limit juris- diction or Twp. Trustees or Village with zoning jurisdiction denotes approval of this plat. Signed: _____ for political S. D. of: _____ Date _____	Signature by a representative of the County Engineer's Dept. denotes that this plat meets tax map plat requirements. Signed: _____ Date _____
THOMAS W. STEINKE Land Surveying 106 Park Street Wapakoneta, Ohio 45895	Client <u>THOMAS LEEFEL</u> County <u>AUGLAIZE</u> Twp. <u>WASHINGTON</u> Sec. <u>27 SW 1/4</u> Drawn by <u>248</u> Scale <u>1" = 100'</u> Drwg. No. <u>77-418</u> Checked by _____ Date <u>JUNE 6, 1977</u> Sheet _____ of _____ (T <u>6</u> S: R <u>5</u> E)