

T-5-S
R-4-E
SEC. 34 NE 1/4
NOBLE TOWNSHIP
AUGLAIZE CO.
OHIO

D.B. 165
PG. 89

Lot #2
MACHENBACH OAK PARK
SUBDIVISION No 2

Lot #1

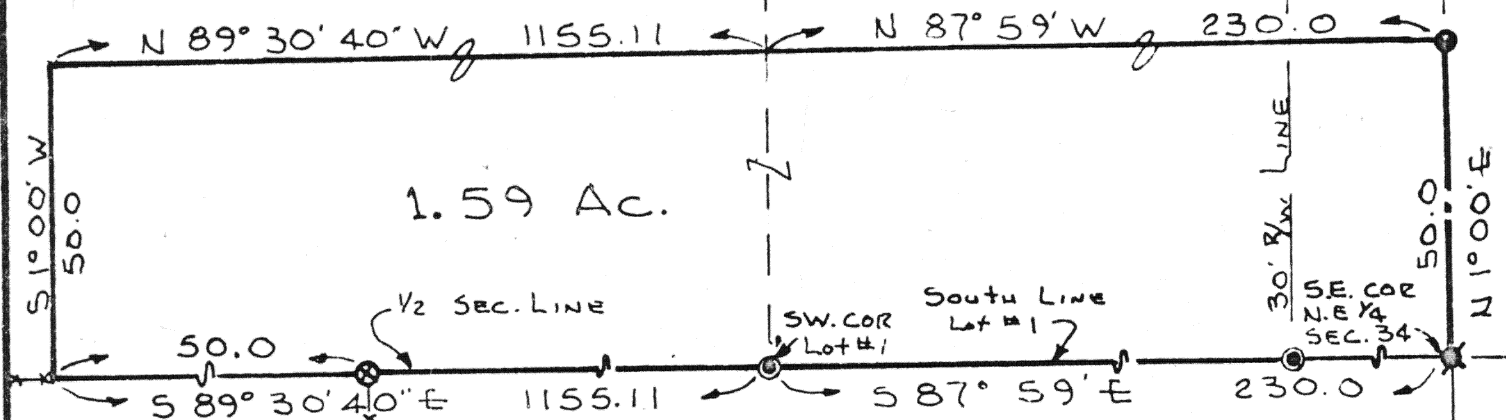

D.B. 223
PG. 282

D.B. 188
D.B. 221

PAGE 636
PAGE 622

SURVEY BOOK "C"
PAGE 105

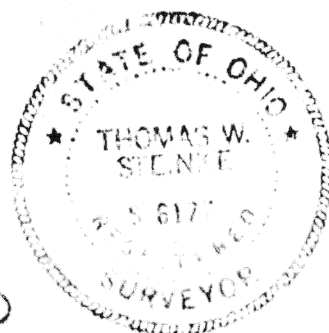

Thomas W. Steinke

Signature by a representative of the County Health Dept.
denotes compliance with Health Regulations.
Signed: _____ Date _____

Signature by a representative of the Auglaize County Regional
Planning Commission denotes approval of this plat.
Signed: _____ Date _____

Signature by a representative of City with 3 mile limit juris-
diction or Twp. Trustees or Village with zoning jurisdiction
denotes approval of this plat. Signed: _____ Date _____
for political S. D. of: _____

Signature by a representative of the County Engineer's Dept.
denotes that this plat meets tax map plat requirements.
Signed: _____ Date _____

105
THOMAS W. STEINKE
Land Surveying
106 Park Street
Wapakoneta, Ohio 45895

Client DON FORTMAN
County Auglaize Twp. Noble Sec. 34 NE 1/4
Drawn by JWS Scale _____ Drwg. No. 77-388
Checked by JWS Date JUNE 1977
Sheet _____ of _____ (T 5 S: R 4 E)

105

THOMAS W. STEINKE

LAND SURVEYING



PHONE 419 738-7421

DESCRIPTION OF 1.59 ACRES

106 PARK ST.
WAPAKONETA, OHIO 45895

Being 1.59 Acres located in the north-east quarter of Section 34, Town-5-S, Range-4-E, Noble Township, Auglaize County, Ohio and being further described as follows:

Commencing at a railroad spike found at the south-east corner of the north-east quarter of Section 34, said point also being the center of C.R.# 66-A, and the PLACE OF BEGINNING for the tract of land herein described.

Thence North $01^{\circ} 00'$ East with the east line of Section 34 and the center of C.R.# 66-A, a distance of 50.0 feet to a railroad spike.

Thence North $87^{\circ} 59'$ West, a distance of 230.0 feet to a point.

Thence North $89^{\circ} 30' 40''$ West, a distance of 1155.11 feet to a point.

Thence South $01^{\circ} 00'$ West, a distance of 50.0 feet to a point in the east-west half section line of Section 34.

Thence South $89^{\circ} 30' 40''$ East with said half section line, a distance of 1155.11 feet to the south-west corner of Lot # 1 of the Machenbach's Oak Park Subdivision, passing through a wood corner post at 50.0 feet.

Thence South $87^{\circ} 59'$ East along the south line of said Lot # 1, a distance of 230.0 feet to a railroad spike and PLACE OF BEGINNING.

Containing in all 1.59 Acres and being subject to all legal easements and rights-of-way of record.

Survey and description prepared by Thomas W. Steinke, registered surveyor # 6177 and recorded in Survey Book "C" Page 105 of the Auglaize County Survey Records.

Signature by a representative of the County Health Dept. denotes compliance with Health Regulations.
Signed: _____ Date _____

Signature by a representative of the Auglaize County Regional Planning Commission denotes approval of this plat.
Signed: _____ Date _____

Signature by a representative of City with 3 mile limit jurisdiction or Twp. Trustees or Village with zoning jurisdiction denotes approval of this plat. Signed: _____
for political S. D. of: _____ Date _____

Signature by a representative of the County Engineer's Dept. denotes that this plat meets tax map plat requirements.
Signed: _____ Date _____

106

THOMAS W. STEINKE
Land Surveying
106 Park Street
Wapakoneta, Ohio 45895

Client DON FORTMAN
County Auglaize Twp. Noble Sec. 34 NE 4
Drawn by JWS Scale _____ Drwg. No. 77-388
Checked by JWS Date JUNE 1977
Sheet _____ of _____ (T 5 S: R 4 E)

106