

LEGEND

- ⊗ = IRON PIN FOUND
- ⊙ = CONC. MON. FOUND
- Δ = ORIGINAL STEEL POST FOUND
(AS CALLED FOR IN D.B 171, P. 691)

Scale:

1" = 60'

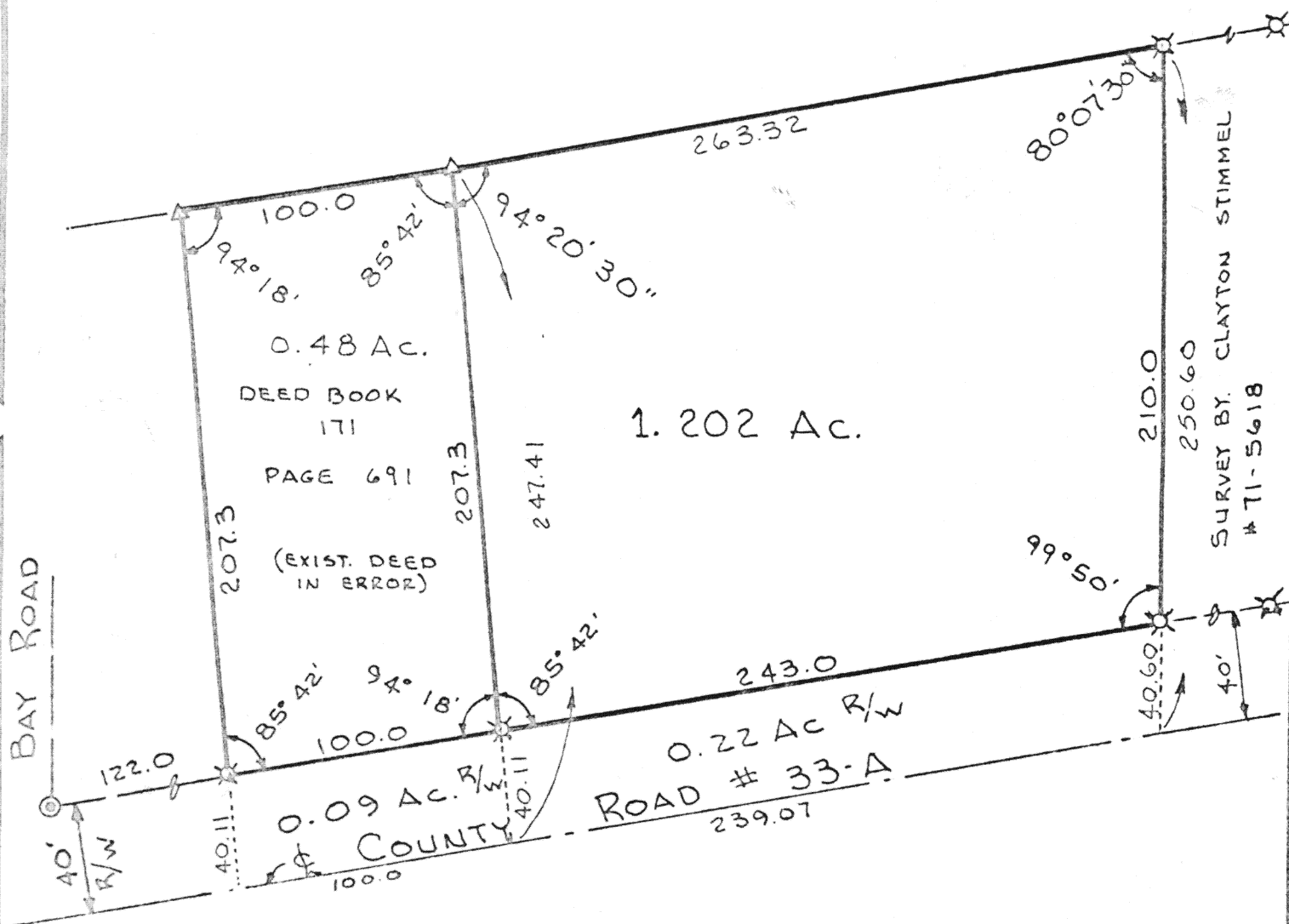

SURVEY BOOK "C"
PAGE 107



Thomas W. Steinke

Signature by a representative of the County Health Dept.
denotes compliance with Health Regulations.
Signed: _____ Date: _____

Signature by a representative of the Auglaize County Regional
Planning Commission denotes approval of this plat.
Signed: _____ Date: _____

Signature by a representative of City with 3 mile limit juris-
diction or Twp. Trustees or Village with zoning jurisdiction
denotes approval of this plat. Signed: _____ Date: _____
for political S. D. of: _____

Signature by a representative of the County Engineer's Dept.
denotes that this plat meets tax map plat requirements.
Signed: _____ Date: _____

THOMAS W. STEINKE
Land Surveying
103 Park Street
Mansfield, Ohio 44906

Client WILLIAM H. MAXWELL
County AUGLAIZE Twp. MOULTON Sec. 34 SW 1/4
Drawn by WWS Scale 1" = 60' Drwg. No. 77-413
Checked by _____ Date JUNE 8, 1977
Sheet 1 of 3 (T 5 S R 5 E)

THOMAS W. STEINKE

LAND SURVEYING



PHONE 419 738-7421

106 PARK ST.
WAPAKONETA, OHIO 45395

Located in the south-west quarter of Section 34, Town 5-S, Range 5-E, Moulton Township, Auglaize County, Ohio and being further described as follows:

Commencing at a concrete monument located at the north-east intersection of the right-of-way line of County Road # 33-A and Bay Road as described in Deed Book 171, Page 691 of the Auglaize County Deed Records.

Thence northeasterly along the north R/W line of C.R.# 33-A. a distance of 222.0 feet to an iron pin found and PLACE OF BEGINNING for the tract of land herein described.

Thence north with a deflection angle to the left of $85^{\circ} 42'$, a distance of 207.3 feet to a steel corner post.

Thence east with an interior angle of $94^{\circ} 20' 30''$, a distance of 263.32 feet to an iron pin found.

Thence south with an interior angle of $80^{\circ} 07' 30''$, a distance of 210.0 feet to an iron pin on the north R/W line of C.R.# 33-A, a total distance of 250.60 feet to a point in the center of C.R.#.33-A.

Thence west with an interior angle of $99^{\circ} 50'$, a distance of 239.07 feet to a point in the center of said road.

Thence north with an interior angle of $85^{\circ} 42'$, a distance of 40.11 feet to the PLACE OF BEGINNING.

Containing 1.202 acres of land and 0.22 acre of road right -of- way

Survey and description prepared by Thomas W. Steinke, registered surveyor # 6177 and recorded in Survey Book "C" Page 107 of the Auglaize County Survey Records.

THOMAS W. STEINKE

LAND SURVEYING



PHONE 419 738-7421

106 PARK ST.
WAPAKONETA, OHIO 45895

Commencing at a right-of-way monument located at the north-east intersection of the right-of-way of County Road # 33-A and Bay Road as described in Deed Book 171 Page 691, Town 5-S, Range 5-E, Section 34, south-west quarter, Moulton Township, Auglaize County, Ohio and being further described as follows.

Thence northeasterly with the north R/W line of C.R.# 33-A, a distance of 122.0 feet to an iron pin found and PLACE OF BEGINNING.

Thence north with a deflection angle to the left of $85^{\circ} 42'$, a distance of 207.3 feet to a steel corner post.

Thence east with an interior angle of $94^{\circ} 18'$, a distance of 100.00 feet to a steel corner post

Thence south with an interior angle of $85^{\circ} 42'$, a distance of 207.3 feet to an iron pin in the north R/W line of C.R.# 33-A, a total distance of 247.41 ft. to a point in the center of C.R.# 33-A.

Thence west with the center of C.R.# 33-A, an interior angle of $94^{\circ} 18'$, a distance of 100.0 feet to a point.

Thence north with an interior angle of $85^{\circ} 42'$, a distance of 40.11 feet to an iron pin and PLACE OF BEGINNING.

Containing 0.48 Ac. of land and 0.09 Ac of road right-of-way.

Survey and description prepared by Thomas W. Steinke, registered surveyor # 6177 and recorded in Survey Book "C" Page 107 of the Auglaize County Survey Records.