

THIS SURVEY IS RECORDED IN BOOK "C" PAGE 129 OF THE AUG CO ENG OFF.

LOCATION PLAN

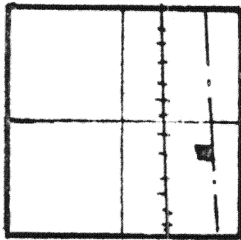

TOWN 6-S  
RANGE 6-E  
SECTION 20  
PUSHETA TOWNSHIP  
AUGLAIZE COUNTY

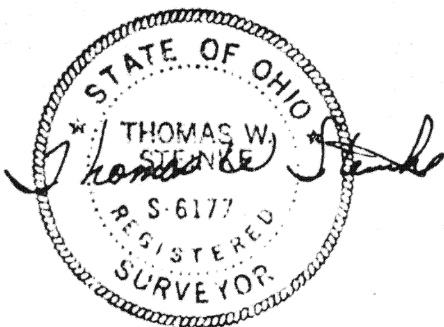
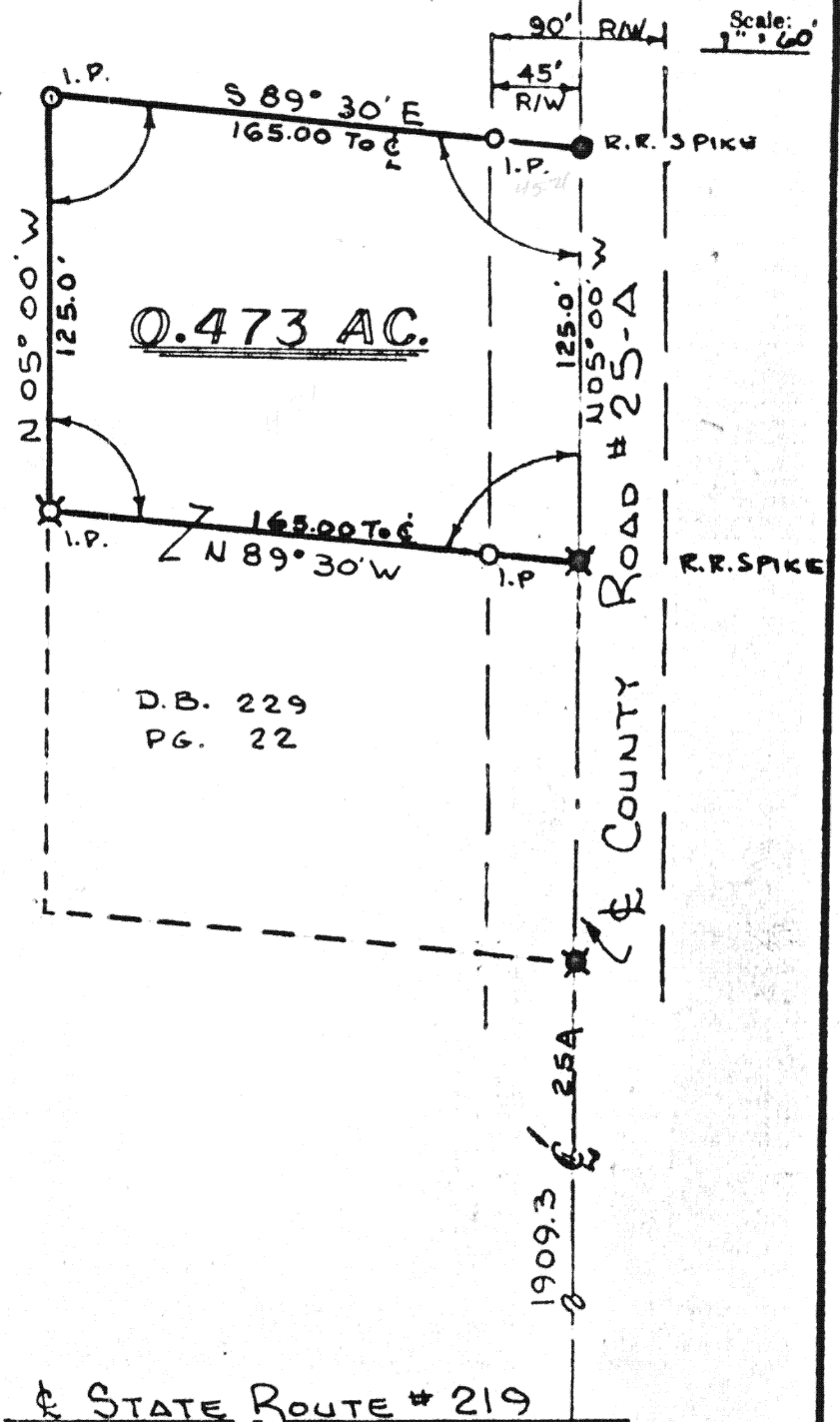

STATE ROUTE # 219

Signature by a representative of the County Health Dept.  
denotes compliance with Health Regulations.  
Signed: \_\_\_\_\_ Date \_\_\_\_\_

Signature by a representative of the Auglaize County Regional  
Planning Commission denotes approval of this plat.  
Signed: \_\_\_\_\_ Date \_\_\_\_\_

Signature by a representative of City with 3 mile limit juris-  
diction or Twp. Trustees or Village with zoning jurisdiction  
denotes approval of this plat. Signed: \_\_\_\_\_  
for political S. D. of: \_\_\_\_\_ Date \_\_\_\_\_

Signature by a representative of the County Engineer's Dept.  
denotes that this plat meets tax map plat requirements.  
Signed: \_\_\_\_\_ Date \_\_\_\_\_

Client LARRY LEE  
County AUGLAIZE Twp. PUSHETA Sec. 20  
Drawn by G.E.M. Scale 1" = 60' Drwg. No. 77-441  
Checked by \_\_\_\_\_ Date \_\_\_\_\_  
Sheet \_\_\_\_\_ of \_\_\_\_\_ (T 6 S R 6 E)

129

129

# THOMAS W. STEINKE

## LAND SURVEYING



PHONE 419 738-7421

106 PARK ST.  
WAPAKONETA, OHIO 45895

### DESCRIPTION OF 0.473 Ac.

The following described tract of land is part of the Northeast quarter of the Southeast quarter of Sec. 20, Pusheta Township, Town 6 South, Range 6 East, Auglaize County, Ohio and is more particularly described as follows:

Commencing at the intersection of the south-line (east-west) of Sec. 20 with the centerline of County Rd. No. 25 (CR. 25A).

Thence N. 05° 00' W. along the centerline of CR. 25A, a distance of 1909.30 ft. to a railroad spike which is the PLACE OF BEGINNING;

Thence N. 89° 30' W. through an iron pin at the 45.21 ft. right-of-way line a total distance of 165.00 feet to an iron pin.

Thence N. 05° 00' W. a distance of 125.00 feet to an iron pin.

Thence S. 89° 30' E. a total distance of 165.00 feet (passing through an iron pin at the 45.21' feet right-of-way Line) to a railroad spike in the centerline of CR. 25A.

Thence S. 05° 00' E. along the centerline of CR. 25A a distance of 125.00 feet to the railroad spike which was the PLACE OF BEGINNING.

The above tract of land contains 0.473 acre's which is subject to 0.17 acres, which has been dedicated to the use of the public for highway purposes.

Survey and description prepared by Thomas W. Steinke, registered Surveyor #6177 and being recorded in Survey Book "C" Page 129 of the Auglaize County Survey Books.

Signature by a representative of the County Health Dept. denotes compliance with Health Regulations. Signed: _____ Date _____	Signature by a representative of the Auglaize County Regional Planning Commission denotes approval of this plat. Signed: _____ Date _____
Signature by a representative of City with 3 mile limit jurisdiction or Twp. Trustees or Village with zoning jurisdiction denotes approval of this plat. Signed: _____ Date _____	Signature by a representative of the County Engineer's Dept. denotes that this plat meets tax map plat requirements. Signed: _____ Date _____
130	Client <u>LARRY LEE</u> County <u>AUGLAIZE</u> Twp. <u>PUSHETA</u> Sec. <u>20</u> Drawn by <u>G.E.M.</u> Scale <u>1"=40'</u> Drwg. No. <u>77-441</u> Checked by _____ Date _____ Sheet _____ of _____ (T <u>6</u> S <u>6</u> E)