

THIS SURVEY IS RECORDED IN BOOK "C" PAGE 132 OF THE AUGLAIZE CO. ENG. OFF.

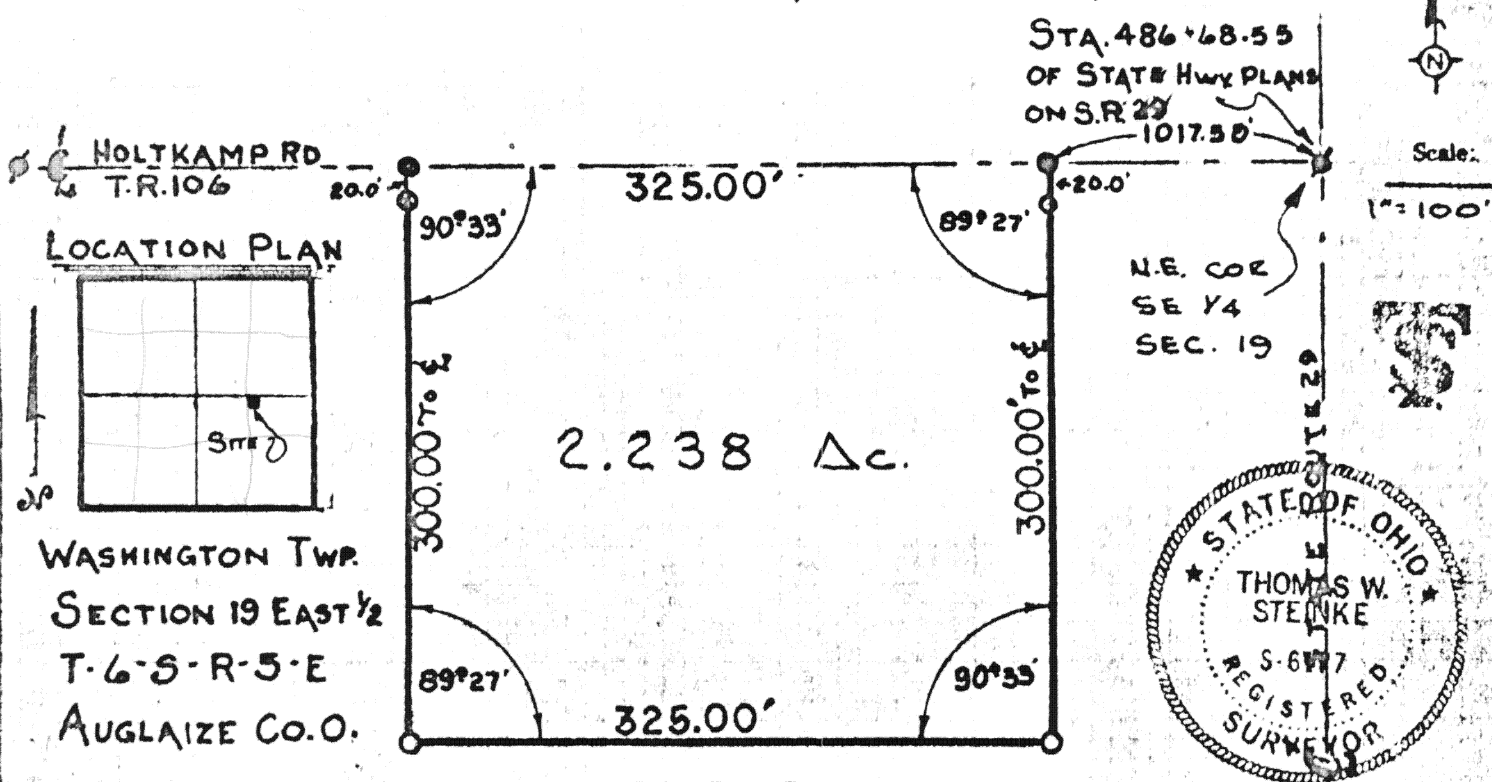

### LEGEND

● R.R SPIKE SET    ✱ P.K. NAIL    ⊗ 6" WOOD COR. POST    ○ IRON PIN SET

Being 2.238 Acres located in the south-east quarter of Section 19, T-6-S, R-5-E, Washington Township, Auglaize County, Ohio and being further described as follows. Commencing at a P.K. nail found at the north-east corner of the south-east quarter of Section 19, said point being the center line intersection of SR # 29 and Holtkamp Road. Thence west with the center of Holtkamp Road and the east-west half section line of Section 19, a distance of 1017.50 feet to a railroad spike and PLACE OF BEGINNING for the tract of land herein described. Thence continuing west with said center line, a distance of 325.00 feet to a railroad spike set. Thence south with an interior angle of 90° 33', 300.00 feet to an iron pipe set, passing through an iron pipe at 20.0 feet. Thence east with an interior angle of 89° 27', 325.00 feet to an iron pipe set. Thence north with an interior angle of 90° 33', 300.00 feet to a railroad spike and PLACE OF BEGINNING, passing through an iron pipe at 280.00 feet. Containing in all 2.238 Acres and being subject to all legal easements and rights-of-way of record.

Survey and description prepared by Thomas W. Steinke registered surveyor # 6177 and recorded in Survey Book "C" Page of the Auglaize County Survey Records.

*Thomas W. Steinke*

Signature by a representative of the County Health Dept. denotes compliance with Health Regulations.

Signed: \_\_\_\_\_ Date: \_\_\_\_\_

Signature by a representative of the Auglaize County Regional Planning Commission denotes approval of this plat.

Signed: \_\_\_\_\_ Date: \_\_\_\_\_

Signature by a representative of City with 3 mile limit jurisdiction or Twp. Trustees or Village with zoning jurisdiction denotes approval of this plat. Signed: \_\_\_\_\_ Date: \_\_\_\_\_

Signature by a representative of the County Engineer's Dept. denotes that this plat meets tax map plat requirements. Signed: \_\_\_\_\_ Date: \_\_\_\_\_

THOMAS W. STEINKE

Land Surveying  
106 Park Street  
Wapakoneta, Ohio 45890

Client ELDRED WELLMAN

County AUGLAIZE Twp. WASHINGTON Sec. 19

Drawn by G. E. M. Scale 1" = 100' Drwg. No. 77-443

Checked by \_\_\_\_\_ Date JUNE 22, 1977

Sheet \_\_\_\_\_ of \_\_\_\_\_ (T-6-S-R-5-E)

132

132