

BURNFIELD
T.R. 220
LOCATION PLAN

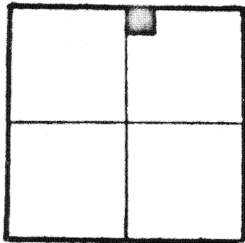

LOGAN TWP.
SECTION 29

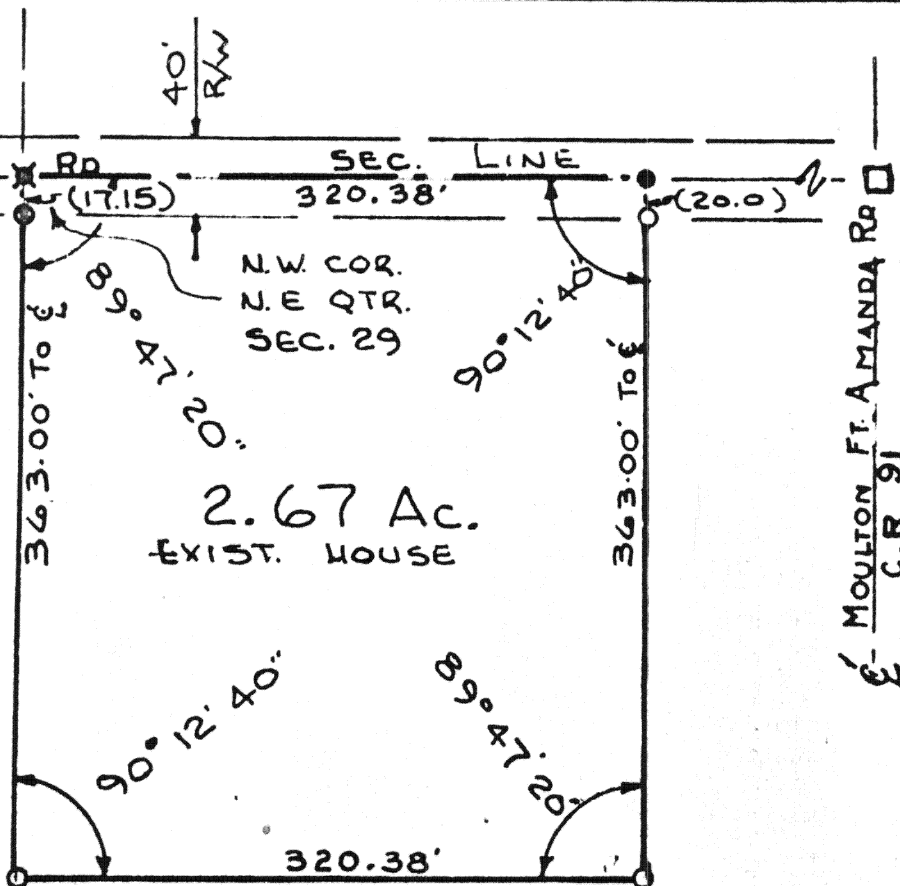

Scale:
1"=100'

LEGEND

- R.R. SPIKE SET
- ⊠ R.R. SPIKE FOUND
- MONUMENT BOX
- IRON PIPE SET
- ⊗ CORNER POST

RECORDED IN BOOK "C" PAGE
OF THE AUGLAIZE COUNTY SURVEYS

Thomas W. Steinke



Signature by a representative of the County Health Dept.
denotes compliance with Health Regulations.
Signed: _____ Date: _____

Signature by a representative of the Auglaize County Regional
Planning Commission denotes approval of this plat.
Signed: _____ Date: _____

Signature by a representative of City with 3 mile limit juris-
diction or Twp. Trustees or Village with zoning jurisdiction
denotes approval of this plat. Signed: _____
for political S. D. of: _____ Date: _____

Signature by a representative of the County Engineer's Dept.
denotes that this plat meets tax map plat requirements.
Signed: _____ Date: _____

137 **THOMAS W. STEINKE**
Land Surveying
106 Park Street
Wapakoneta, Ohio 45606

Client **SANDRA SPITZER**
County **AUGLAIZE** Twp. **LOGAN** Sec. **29 NE 1/4**
Drawn by **GMS** Scale **1"=100'** Drwg. No. **TT-444**
Checked by **JMS** Date **JUNE 1977**
Sheet _____ of _____

137

(T 4 S; R 5 E)

THOMAS W. STEINKE

LAND SURVEYING



PHONE 419 738-7421

106 PARK ST.
WAPAKONETA, OHIO 45695

DESCRIPTION OF 2.67 ACRES

Bring 2.67 Acres located in the north-east quarter of Section 29, Town 4-S, Range 5-E, Logan Township, Auglaize County, Ohio and being further described as follows:

Commencing at the north-west corner of the north-east quarter of Section 29 and the PLACE OF BEGINNING for the tract of land herein described

Thence east with the north line of Section 29 and the center of Burnfield Road P.R.# 220, a distance of 320.38 feet to a railroad spike.

Thence south with an interior angle of $90^{\circ} 12' 40''$, a distance of 363.00 feet to an iron pipe, passing through an iron pipe at 20.0 feet.

Thence west with an interior angle of $89^{\circ} 47' 20''$, a distance of 320.38 feet to an iron pipe in the north-south half section line of Section 29.

Thence north with an interior angle of $90^{\circ} 12' 40''$, along said half section line, a distance of 363.00 feet to a railroad spike and PLACE OF BEGINNING, passing through a conc. corner post at 345.85 feet.

Containing in all 2.67 Acres and being subject to all legal easements and rights-of-way of record.

Survey and description prepared by Thomas W. Steinke, registered surveyor # 6177 and recorded in Survey Book "C" Page 137 of the Auglaize County Survey Records.