

THIS SURVEY IS RECORDED IN BOOK "C" PAGE 141 AT THE AUGLAIZE COUNTY ENG. OFF.

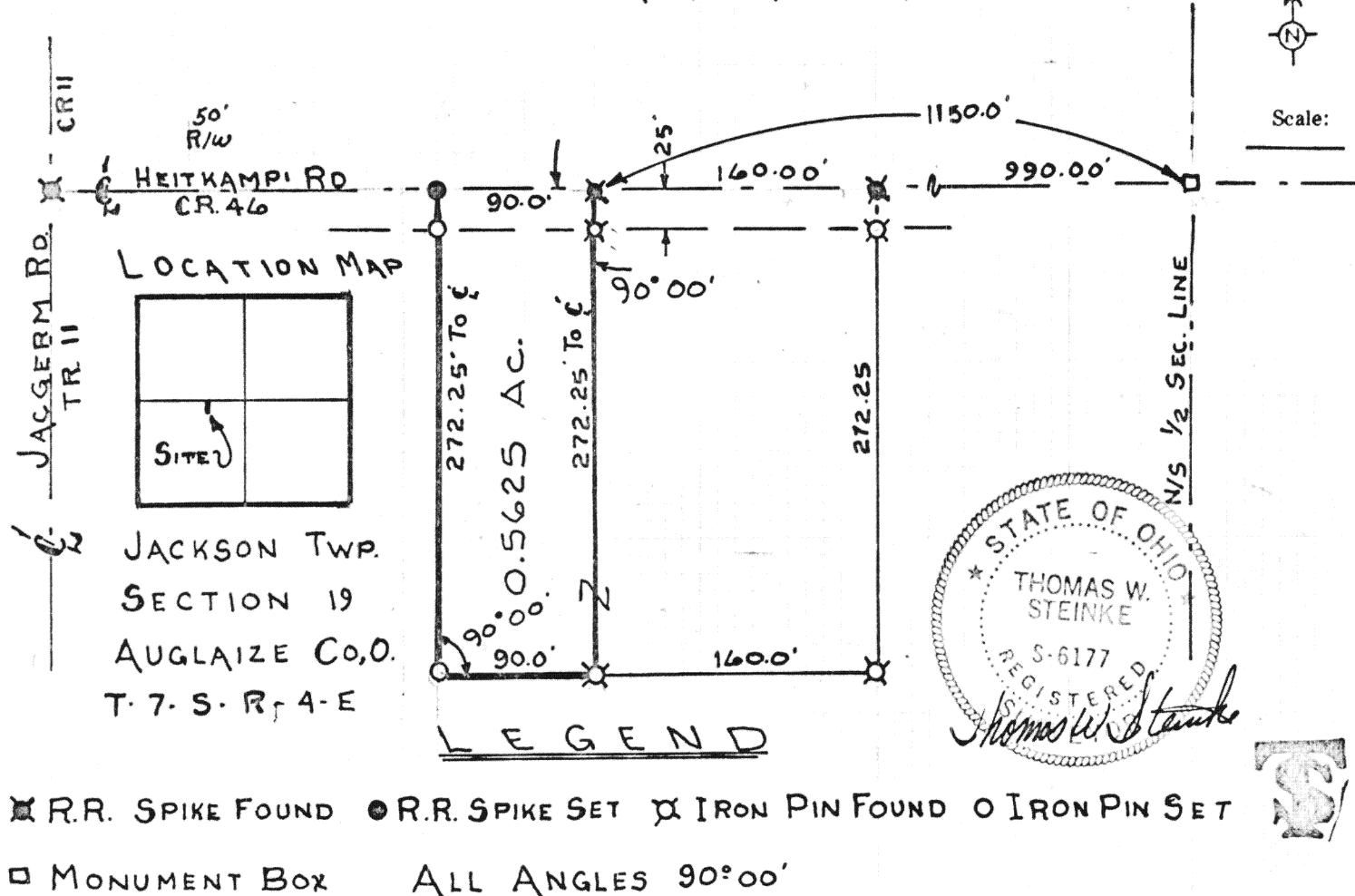

Being .5625 Acres located in the south-west quarter of section 19 T-7-S R-4E Jackson Township, Auglaize County, Ohio and being further described as follows.

Commencing at a Monument box at the northeast corner of the northeast quarter of the southwest quarter of section 19 Jackson Township which is in the center of the Heitkamp Road, County Road 46

Thence west along said centerline a distance of 1150.0 feet to a Railroad Spike, and the PLACE OF BEGINNING.

Thence south with an angle of 90°00' passing through an iron pin set at 25.0 feet a total distance of 272.25 feet to an iron pipe.

Thence in a westerly direction with an angle of 90°00' a distance of 90.0 feet to an iron pipe.

Thence in a northerly direction with an angle of 90°00' a distance of 272.25 feet passing through a iron pipe set at 247.25 feet to a railroad spike in the centerline of the Heitkamp Road ( C.R. 46 )

Thence in a easterly direction with an angle of 90°00' along said centerline a distance of 90.00 feet to a railroad spike this being the PLACE OF BEGINNING.

Containing in all .5625 Acres and being subject to all legal easements and R/W of record

Survey prepared by Thomas W. Steinke Survey Book C Page 141

Signature by a representative of the County Health Dept. denotes compliance with Health Regulations. Signed: \_\_\_\_\_ Date \_\_\_\_\_

Signature by a representative of the Auglaize County Regional Planning Commission denotes approval of this plat. Signed: \_\_\_\_\_ Date \_\_\_\_\_

Signature by a representative of City with 3 mile limit jurisdiction or Twp. Trustees or Village with zoning jurisdiction denotes approval of this plat. Signed: \_\_\_\_\_ Date \_\_\_\_\_ for political S. D. of: \_\_\_\_\_

Signature by a representative of the County Engineer's Dept. denotes that this plat meets tax map plat requirements. Signed: \_\_\_\_\_ Date \_\_\_\_\_

141 THOMAS W. STEINKE Land Surveying 106 Park Street Wapakoneta, Ohio 45895

Client LEWIS NAGEL County AUGLAIZE Twp. JACKSON Sec. 19 Drawn by G. E. M. Scale 1"=100 Drwg. No. 77-449 Checked by JWC Date JULY 6 - 1977 Sheet \_\_\_\_\_ of \_\_\_\_\_ (T 7 S ; R 4 E)