

VILLAGE OF BUCKLAND - OHIO

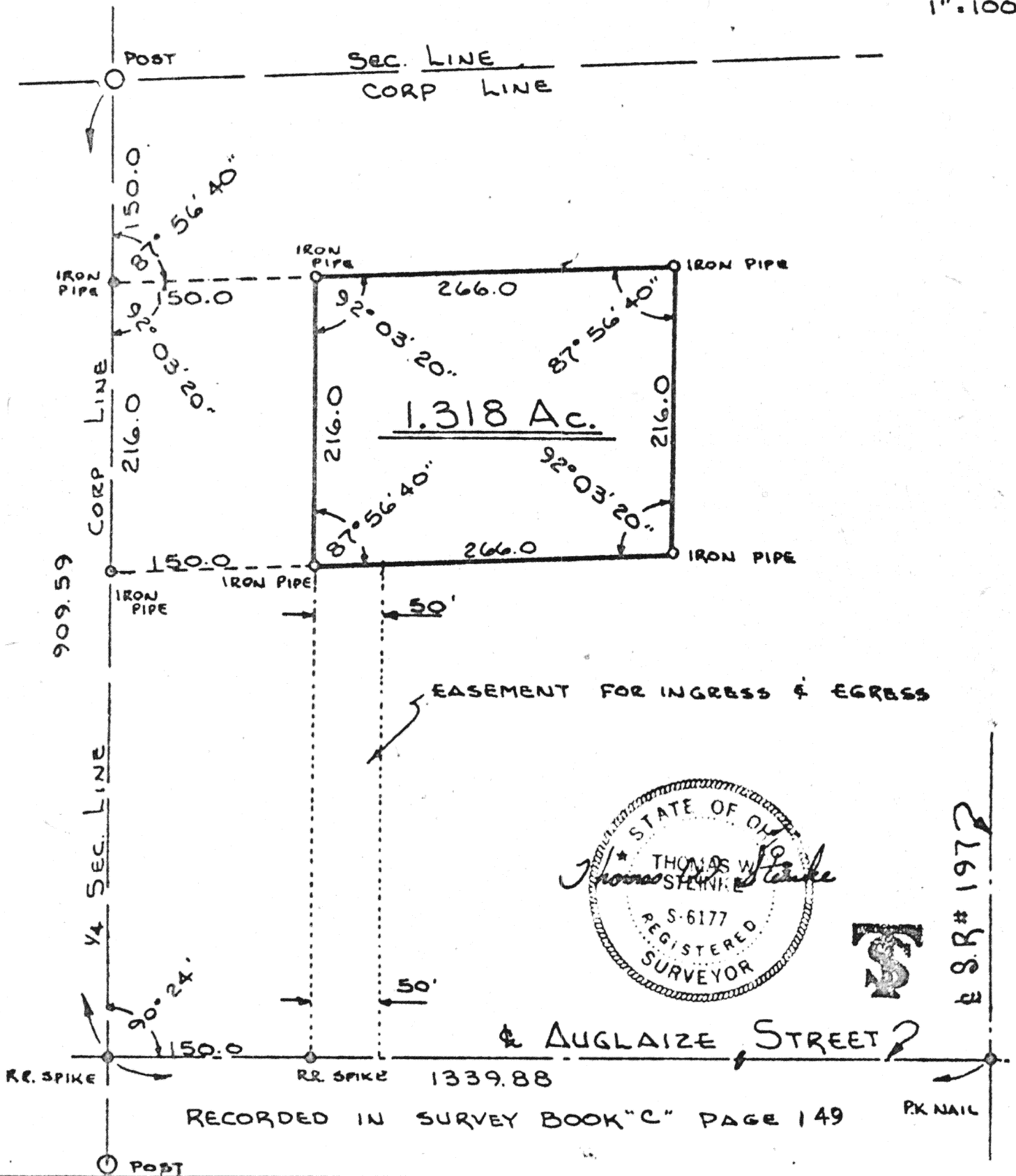

Scale:
1" = 100'



Signature by a representative of the County Health Dept. denotes compliance with Health Regulations.
Signed: _____ Date _____

Signature by a representative of the Auglaize County Regional Planning Commission denotes approval of this plat.
Signed: _____ Date _____

Signature by a representative of City with 3 mile limit jurisdiction or Twp. Trustees or Village with zoning jurisdiction denotes approval of this plat. Signed: _____
for political S. D. of: _____ Date _____

Signature by a representative of the County Engineer's Dept. denotes that this plat meets tax map plat requirements.
Signed: _____ Date _____

THOMAS W. STEINKAMP
Land Surveying
100 Park Street
Wapakoneta, Ohio 45895

Client DAVID MOON
County AUGLAIZE Twp. LOGAN Sec. 10 NE 1/4
Drawn by 2/223 Scale 1" = 100' Drwg. No. 77-454
Checked by _____ Date JULY 1977
Sheet 1 of 2 (T 5 S; R 5 E)

THOMAS W. STEINKE

LAND SURVEYING



PHONE 419 738-7421

106 PARK ST.
WAPAKONETA, OHIO 45695

Description of 1.318 Acres

Being 1.318 Acres located in the north-east quarter of Section 10, Town 5-S, Range 6-E, Logan Township, Auglaize County, in the Village of Buckland, Ohio and being further described as follows:

Commencing at the center line intersection of State Route # 197 and Auglaize Street in the Village of Buckland.

Thence west with the center line of Auglaize Street, a distance of 1339.88 feet to a railroad spike set in the west corporation line of Buckland.

Thence north with an angle to the left of $90^{\circ} 24'$ along the west line of said corporation, a distance of 759.59 feet to an iron pipe, said point being 150.0 feet south of the north-west corner of the corporation limits of Buckland.

Thence east with an angle to left of $92^{\circ} 03' 20''$, a distance of 150.00 feet to an iron pipe and PLACE OF BEGINNING.

Thence continuing east with the last described course, a distance of 266.00 feet to an iron pipe.

Thence south with an interior angle of $87^{\circ} 56' 40''$, a distance of 216.00 feet to an iron pipe.

Thence west with an interior angle of $92^{\circ} 03' 20''$, a distance of 266.00 feet to an iron pipe.

Thence north with an interior angle of $87^{\circ} 56' 40''$, a distance of 216.00 feet to an iron pipe and PLACE OF BEGINNING.

Containing in all 1.318 Acres and being subject to all legal easements and right-of-way of record.

ALSO: An easement for ingress and egress being 50 feet in width and lying north of Auglaize Street, south of the property above described and 150 feet east of and parallel to the west corporation line of Buckland, Ohio.

Survey and description prepared by Thomas W. Steinke, registered surveyor # 6177 and recorded in Survey Book "C" Page 149 of the Auglaize County Survey Records.

Signature by a representative of the County Health Dept. denotes compliance with Health Regulations.
Signed: _____ Date _____

Signature by a representative of the Auglaize County Regional Planning Commission denotes approval of this plat.
Signed: _____ Date _____

Signature by a representative of City with 3 mile limit jurisdiction or Twp. Trustees or Village with zoning jurisdiction denotes approval of this plat. Signed: _____ Date _____
for political S. D. of: _____

Signature by a representative of the County Engineer's Dept. denotes that this plat meets tax map plat requirements.
Signed: _____ Date _____

THOMAS W. STEINKE
Land Surveying
106 Park Street
Wapakoneta, Ohio 45695

Client DAVID MOON
County AUGLAIZE Twp. LOGAN Sec. 10 NE 1/4
Drawn by JWS Scale 1" = 100' Drwg. No. 77-454
Checked by _____ Date July 1977
Sheet 1 of 2 (T 5 S; R 5 E)

150

150