

THIS SURVEY IS RECORDED IN BOOK "C" PAGE 176 AT THE AUG. CO. ENGR. DEPT.

LOCATION MAP

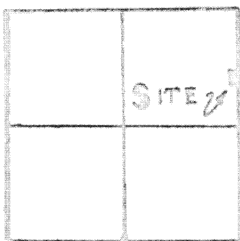

DUCHOUQUET TWP  
SECTION 36 N.  
T. 4 S. R. 6 E  
AUGLAIZE CO. OHIO

LEGEND

- ✱--R. R. SPIKE FOUND
- R. R. SPIKE SET
- IRON PIPE SET
- MONUMENT BOX

THIS AREA SURVEYED IS PART  
OF A PLATTED AREA KNOWN AS  
GREEN ACRES BEING IN LOT  
NO 10 AS THE SAME IS PLATTED  
AND RECORDED IN PLAT BOOK  
"B" AT PAGE 55 OF AUG.

COUNTY RECORDER'S OFFICE



EAST WEST HALF SECTION LINE

*Thomas W. Steube*

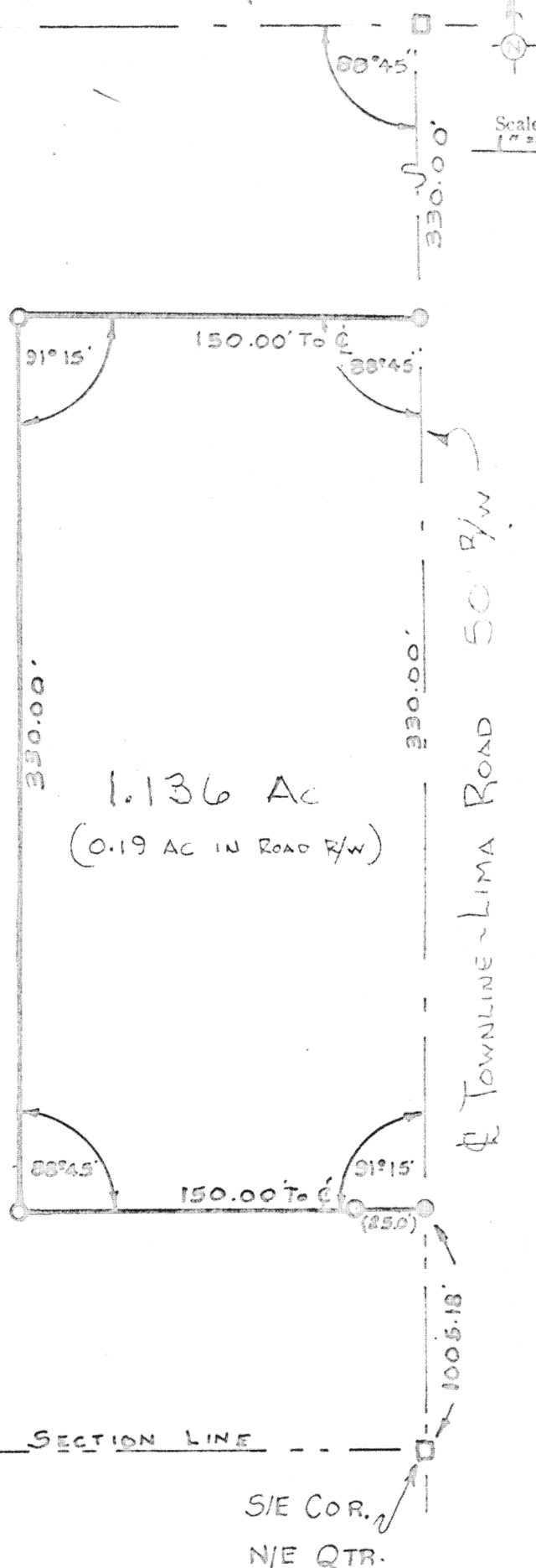

Signature by a representative of the County Health Dept.  
denotes compliance with Health Regulations.  
Signed: \_\_\_\_\_ Date \_\_\_\_\_

Signature by a representative of the Auglaize County Regional  
Planning Commission denotes approval of this plat.  
Signed: \_\_\_\_\_ Date \_\_\_\_\_

Signature by a representative of City with 3 mile limit juris-  
diction or Twp. Trustees or Village with zoning jurisdiction  
denotes approval of this plat. Signed: \_\_\_\_\_  
for political S. D. of: \_\_\_\_\_ Date \_\_\_\_\_

Signature by a representative of the County Engineer's Dept.  
denotes that this plat meets tax map plat requirements.  
Signed: \_\_\_\_\_ Date \_\_\_\_\_

176

THOMAS W. STEUBE  
Land Surveying  
163 Park Street  
Wapakoneta, Ohio 45895

Client PAUL PATTON  
County AUGLAIZE Twp. DUCH Sec. 26  
Drawn by C.E.M. Scale 1" = 60' Drwg. No. 77-377  
Checked by \_\_\_\_\_ Date July 1977  
Sheet \_\_\_\_\_ of \_\_\_\_\_ (T 4 S. R. 6 E)

176