

LEFFEL SURVEY OF PART OF THE NW 1/4 OF
THE SE 1/4 OF SECTION 18, T.5 S., R. 4 E.,
NOBLE TOWNSHIP, AUGLAIZE COUNTY, OHIO
JULY, 1977

SCALE: 1" = 60'

Scale:

1" = 60'

SURVEYED BY Michael L. Weadock

MICHAEL L. WEADOCK
REGISTERED SURVEYOR #6199

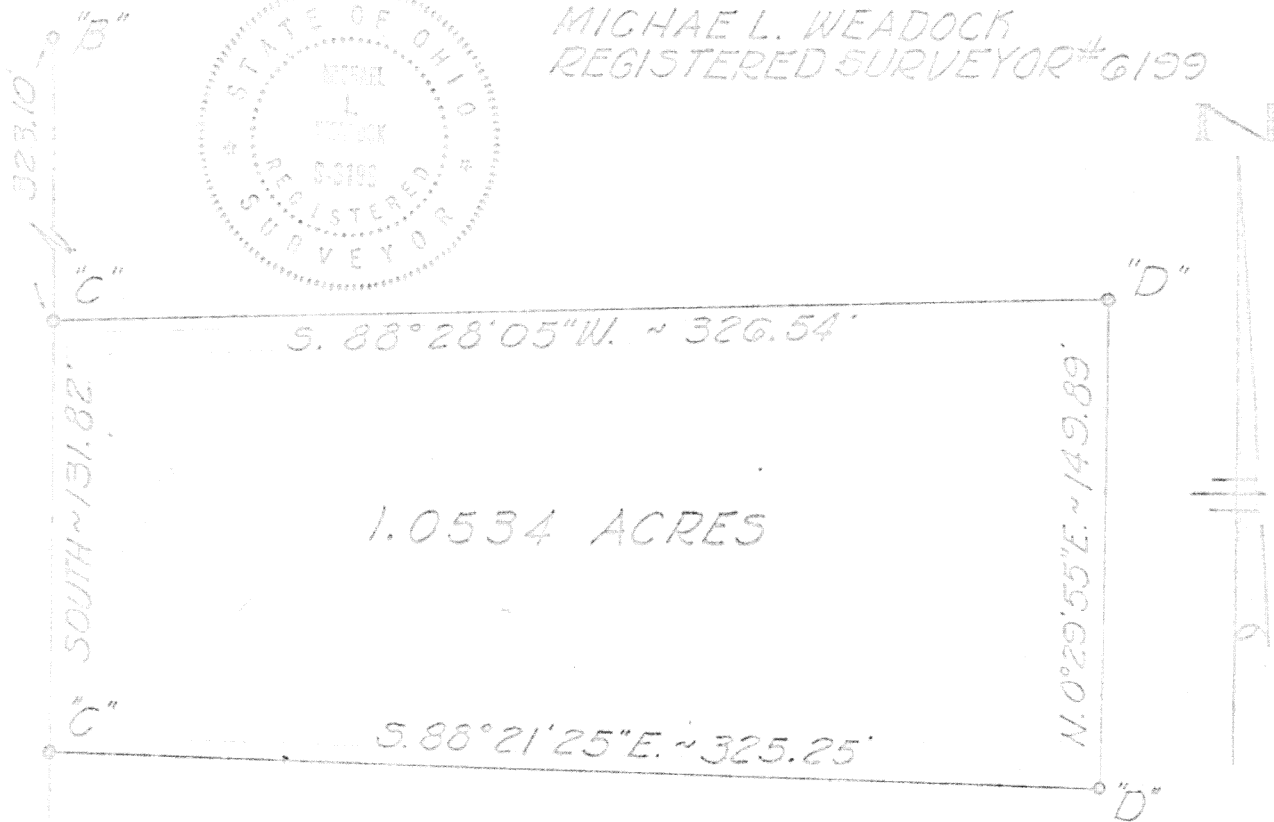
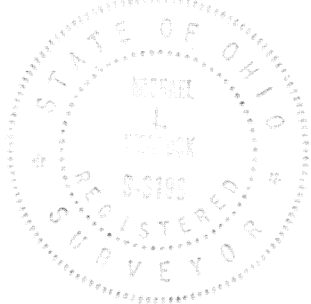

LEGEND

- "A" = 5/8" IRON BAR FOUND OVER STONE AT THE S. 1/4 POST OF SEC. 18 (SEE CITY ENG'S REF.)
- "B" = CAP & NAIL SET AT CENTER OF SEC. 18 (SEE CITY ENG'S REF.)
- "C" = RAILROAD SPIKE SET & PUNCHED
- "D" = 5/8" IRON BAR SET

LOCATION SKETCH

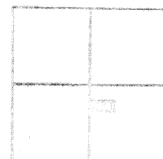

SEC. 18

NOTES:

THE WESTLINE OF THE SE 1/4 OF SEC. 18 WAS ASSUMED TO BEAR NORTH-SOUTH. ALL OTHER BEARINGS WERE CALCULATED FROM ANGLES TURNED.

Signature by a representative of the County Health Dept. denotes compliance with Health Regulations.

Signed: _____ Date: _____

Signature by a representative of the Auglaize County Regional Planning Commission denotes approval of this plat.

Signed: _____ Date: _____

Signature by a representative of City with 3 mile limit jurisdiction or Township Trustees or Village with no limit jurisdiction denotes approval of this plat.

Signed: _____ Date: _____

Signature by a representative of the County Engineer's Dept. denotes that this plat meets tax map plat requirements.

Signed: _____ Date: _____

MICHAEL L. WEADOCK
REG. SURVEYOR #6199

Client ROGER LEFFEL (REDKUCK)
County AUGLAIZE Twp. NOBLE Sec. 18
Drawn by MLW Scale 1" = 60' Drwg. No. _____
Checked by MLW Date 7/27/77
Sheet 1 of 2

(T.5 S.; R.4 E.)

182

182



Scale: _____

SURVEY DESCRIPTION

Being a parcel of land situated in Noble Township, Auglaize County, Ohio, in the northwest quarter of the southeast quarter of Section 18, Town 5 South, Range 4 East. Being more particularly described as follows:

Commencing for reference at a cap and nail at the center of Section 18;

thence, south, along the west line of the northwest quarter of the southeast quarter of said Section 18, (said line also being the centerline of Koenig Road) a distance of three hundred twenty-three and 10/100 (323.10) feet to a railroad spike, said point being the place of beginning for the parcel to be conveyed by this instrument;

thence, south, continuing on the last described line, a distance of one hundred thirty-one and 82/100 (131.82) feet to a railroad spike;

thence, South 88°21' 25" East, a distance of three hundred twenty-five and 25/100 (325.25) feet to a 5/8" iron bar;

thence, North 0°29' 55" East, a distance of one hundred forty-nine and 89/100 (149.89) feet to a 5/8" iron bar;

thence, South 88°28' 05" West, a distance of three hundred twenty-six and 54/100 (326.54) feet to the place of beginning.

Containing 1.0534 acres of land more or less.

Subject to all easements and rights-of-way of record.

The west line of the southeast quarter of Section 18 (centerline of Koenig Road) was assumed to bear North-South. All other bearings were calculated from angles turned.

Surveyed by:

Michael L. Weadock
Michael L. Weadock
Registered Surveyor #6199

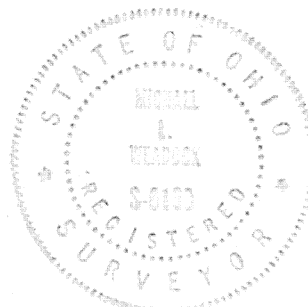

Signature by a representative of the County Health Dept.
denotes compliance with Health Regulations.

Signed: _____ Date: _____

Signature by a representative of the Auglaize County Regional
Planning Commission denotes approval of this plat.

Signed: _____ Date: _____

Signature by a representative of City with 3 mile limit juris-
diction of Twp. Trustees or Village with zoning jurisdiction
denotes approval of this plat. Signed: _____
for political S. D. of: _____ Date: _____

Signature by a representative of the County Engineer's Dept.
denotes that this plat meets tax map plat requirements.

Signed: _____ Date: _____

MICHAEL L. WEADOCK
REG. SURVEYOR #6199
183
ST. MARYS, OHIO

Client ROGER LEEFEL (RED KUCK)
County AUGLAIZE Twp. NOBLE Sec. 18
Drawn by MLW Scale _____ Dwg. No. _____
Checked by MLW Date 7/27/17
Sheet 2 of 2
(T. S. R.)

183