

THIS SURVEY IS RECORDED IN BOOK "C" PAGE 187 OF THE AUGLAIZE COUNTY ENG. OFF.

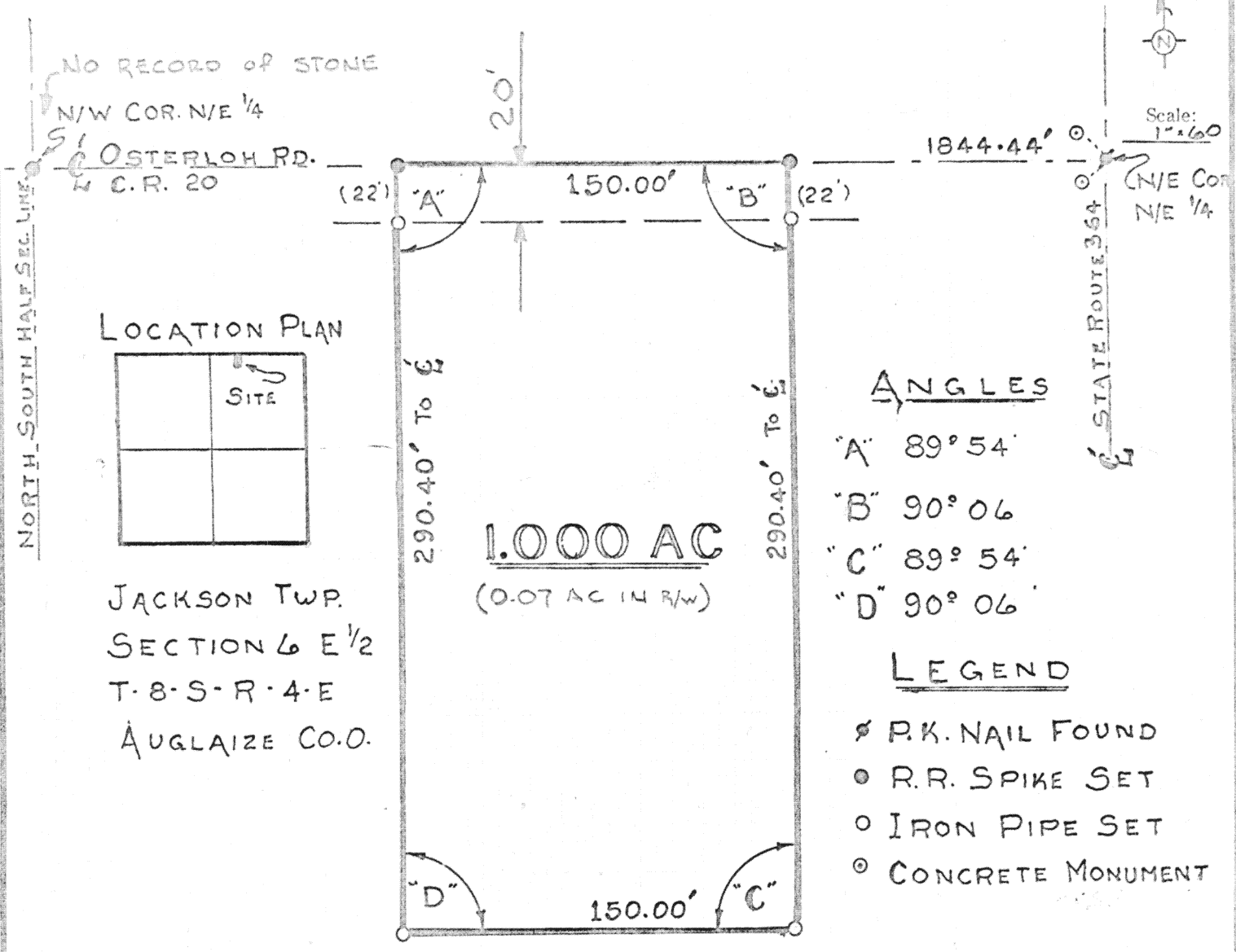

LOCATION PLAN

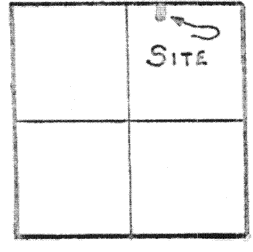

JACKSON TWP.
SECTION 6 E 1/2
T-8-S-R-4-E
AUGLAIZE CO.O.

ANGLES

- "A" 89° 54'
- "B" 90° 06'
- "C" 89° 54'
- "D" 90° 06'

LEGEND

- ✕ P.K. NAIL FOUND
- R.R. SPIKE SET
- IRON PIPE SET
- ⊙ CONCRETE MONUMENT



Signature by a representative of the County Health Dept. denotes compliance with Health Regulations. Signed: _____ Date _____	Signature by a representative of the Auglaize County Regional Planning Commission denotes approval of this plat. Signed: _____ Date _____
Signature by a representative of City with 3 mile limit Jurisdiction or Twp. Trustees or Village with zoning jurisdiction denotes approval of this plat. Signed: _____ Date _____ for political S. D. of: _____	Signature by a representative of the County Engineer's Dept. denotes that this plat meets tax map plat requirements. Signed: _____ Date _____

Thomas W. Steinkamp LAND SURVEYING WAPAKONETA & DOTY, OHIO	Client <u>DON PRENGER</u> County <u>AUGLAIZE</u> Twp. <u>JACKSON</u> Sec. <u>6</u> Drawn by <u>G.E.M.</u> Scale <u>1" = 60'</u> Drwg. No. <u>77-465</u> Checked by _____ Date <u>JULY 1977</u> Sheet _____ of _____ (T-8-S-R-4-E)
--	--

THOMAS W. STEINKE

LAND SURVEYING



PHONE 419 738-7421

106 PARK ST.
WAPAKONETA, OHIO 45685

Description of 1.000 Acres

Being 1.000 Acre located in the north-east quarter of Section 6, T-8-S, R-4-E, Jackson Township, Auglaize County, Ohio and being further described as follows:

Commencing at the north-east corner of Section 6, said point being the center line intersection of S.R.# 364 and Osterloh Road and referenced by the State Of Ohio.

Thence west with the north line of Section 6 and the center line of Osterloh Road, a distance of 1844.44 feet to a railroad spike and PLACE OF BEGINNING for the tract of land herein described.

Thence continuing west with said center line and section line, a distance of 150.00 feet to a railroad spike.

Thence south with an interior angle of $89^{\circ} 54'$, a distance of 290.40 feet to an iron pipe, passing through an iron pipe at 22.0 feet

Thence east with an interior angle of $90^{\circ} 06'$, a distance of 150.00 feet to an iron pipe.

Thence north with an interior angle of $89^{\circ} 54'$, a distance of 290.40 feet to a railroad spike and the PLACE OF BEGINNING, passing through an iron pipe at 268.40 feet.

Containing in all 1.000 Acres and being subject to 6.07 Acre in road right-of-way

Survey and description prepared by Thomas W. Steinke registered surveyor # 6177 and recorded in Survey Book "C" Page 187 of the Auglaize County Survey Records.