

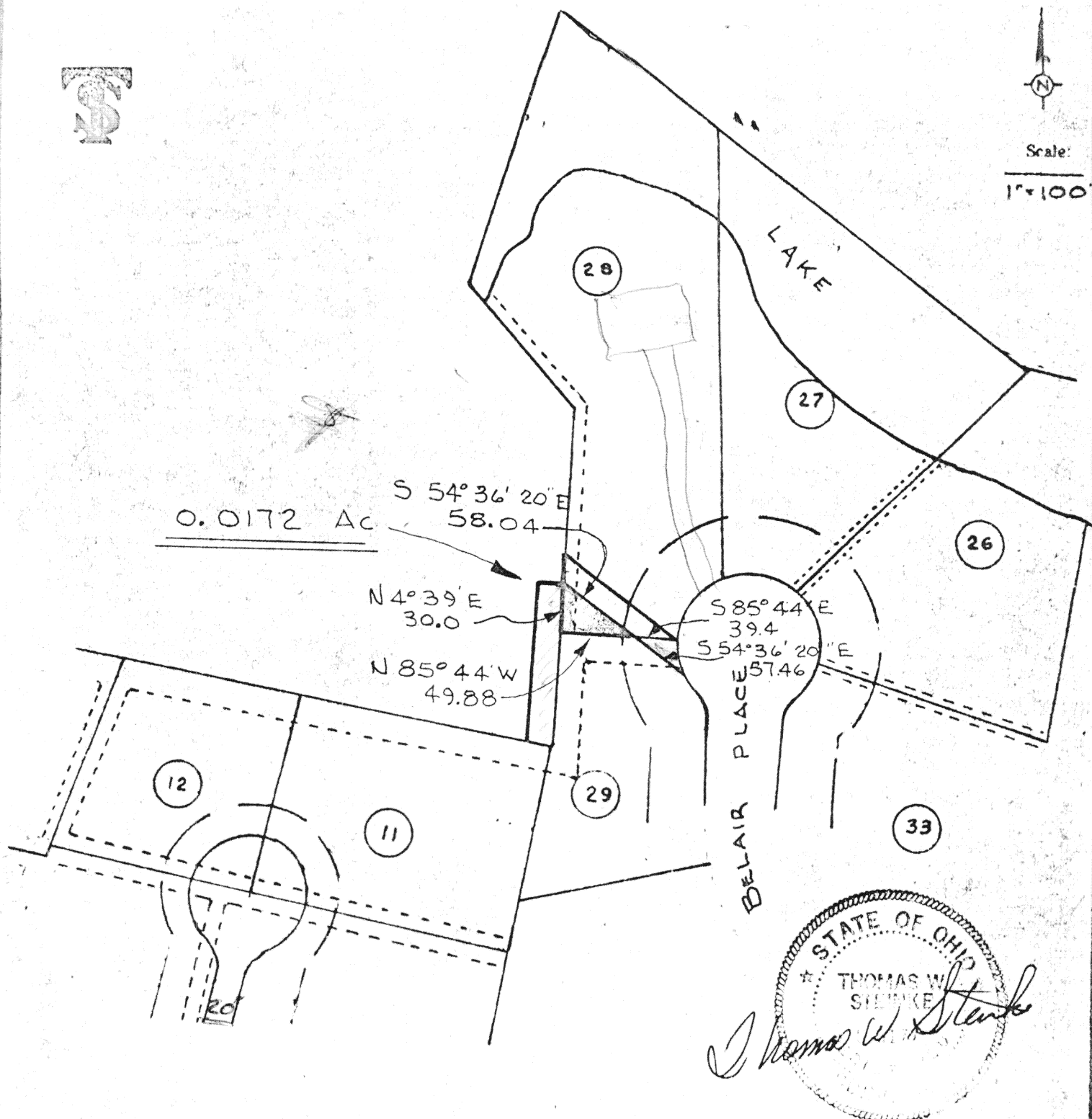

Scale:

1"=100'



SECTION 25 NE 1/4 ~ TOWN 5-S ~ RANGE 5-E  
MOULTON TOWNSHIP ~ AUGLAIZE COUNTY ~ OHIO  
BEVERLY HILLS SUBDIVISION No 1

SURVEY BOOK "C" 196 PAGE

Signature by a representative of the County Health Dept.  
denotes compliance with Health Regulations.  
Signed: \_\_\_\_\_ Date: \_\_\_\_\_

Signature by a representative of the Auglaize County Regional  
Planning Commission denotes approval of this plat.  
Signed: \_\_\_\_\_ Date: \_\_\_\_\_

Signature by a representative of City with 3 mile limit juris-  
diction or Twp. Trustees or Village with zoning jurisdiction  
denotes approval of this plat. Signed: \_\_\_\_\_  
for political S. D. of: \_\_\_\_\_ Date: \_\_\_\_\_

Signature by a representative of the County Engineer's Dept.  
denotes that this plat meets tax map plat requirements.  
Signed: \_\_\_\_\_ Date: \_\_\_\_\_

THOMAS W. STEINKE  
Land Surveying  
106 Park Street  
Wapakoneta, Ohio 45895

Client BEVERLY HILLS SUBD #1  
County AUGLAIZE Twp. MOULTON Sec. 25  
Drawn by JWS Scale 1"=100' Drwg. No. 480  
Checked by \_\_\_\_\_ Date Aug 77  
Sheet \_\_\_\_\_ of \_\_\_\_\_

(T 5 S; R 5 E)