

SECTION TIE & REFERENCE POINTS
FROM A SURVEY BY CLAYTON STIMMEL
DRAWING N 72-5683 & 73-5775-A

Scale:

1"=60'

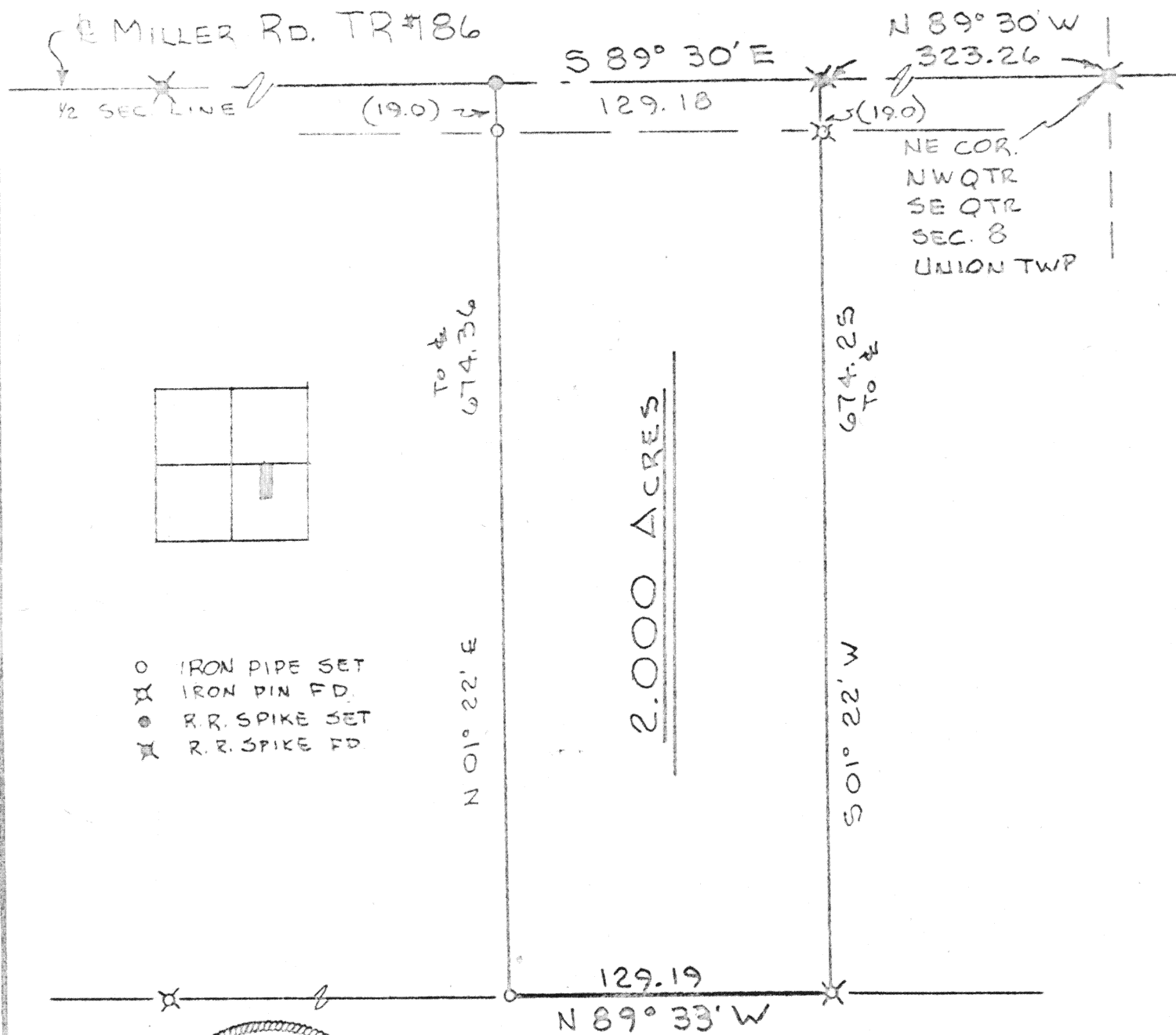

STATE OF OHIO
THOMAS W. STEINKE
REGISTERED
SURVEYOR

\$

SURVEY BOOK "C"
PAGE 207

Signature by a representative of the County Health Dept.
denotes compliance with Health Regulations.
Signed: _____ Date: _____

Signature by a representative of the Auglaize County Regional
Planning Commission denotes approval of this plat.
Signed: _____ Date: _____

Signature by a representative of City with 3 mile limit juris-
diction or Twp. Trustees or Village with zoning jurisdiction
denotes approval of this plat. Signed: _____ Date: _____
for political S. D. of: _____

Signature by a representative of the County Engineer's Dept.
denotes that this plat meets tax map plat requirements.
Signed: _____ Date: _____

Client MYRON SHAW
County AUGLAIZE Twp. UNION Sec. 8 SE 4
Drawn by QWS Scale 1"=60' Drwg. No. 452
Checked by _____ Date AUGUST, 1977
Sheet _____ of _____ (T 51 S: R 7 E)

THOMAS W. STEINKE
Land Surveying
106 Park Street
Wapakoneta, Ohio 45895

207

THOMAS W. STEINKE

LAND SURVEYING



PHONE 419 738-7421

105 PARK ST.
WAPAKONETA, OHIO 45395

Description of 2.000 Acres
From Myron Shaw to Robert Wolson

Being 2.000 Acres located in the south-east quarter of Section 8, Town 5-S, Range 7-E, Union Township, Auglaize County, Ohio and being further described as follows:

Commencing at the north-east corner of the north-west quarter of the south-east quarter of Section 8.

Thence North $89^{\circ} 30'$ West along the center line of Miller Road # 186 and the half section line of Section 8, a distance of 323.26 feet to a railroad spike and PLACE OF BEGINNING. *674.25* *see ORV06120 Pg. 466*

Thence South $01^{\circ} 22'$ West, a distance of 675.25 feet to an iron pin, passing through an iron pin at 19.0 feet.

Thence North $89^{\circ} 33'$ West, a distance of 129.19 feet to an iron pipe.

Thence North $01^{\circ} 22'$ East, a distance of 674.36 feet to a railroad spike in the center of Miller Road # 186, passing through an iron pipe at 155.36 feet.

Thence South $89^{\circ} 30'$ East with said center line and half section line, a distance of 129.18 feet to a railroad spike and PLACE OF BEGINNING.

Containing in all 2.000 Acres and being subject to all legal easements and R/W of record.

Survey and description prepared by Thomas W. Steinke, registered surveyor # 6177 and recorded in Survey Book "C" Page 207 of the Auglaize County Survey Records.