

THIS SURVEY RECORDED IN BOOK "C" PAGE 211
IN THE AUGLAIZE COUNTY ENGINEERS OFFICE

Scale:

1" = 200'

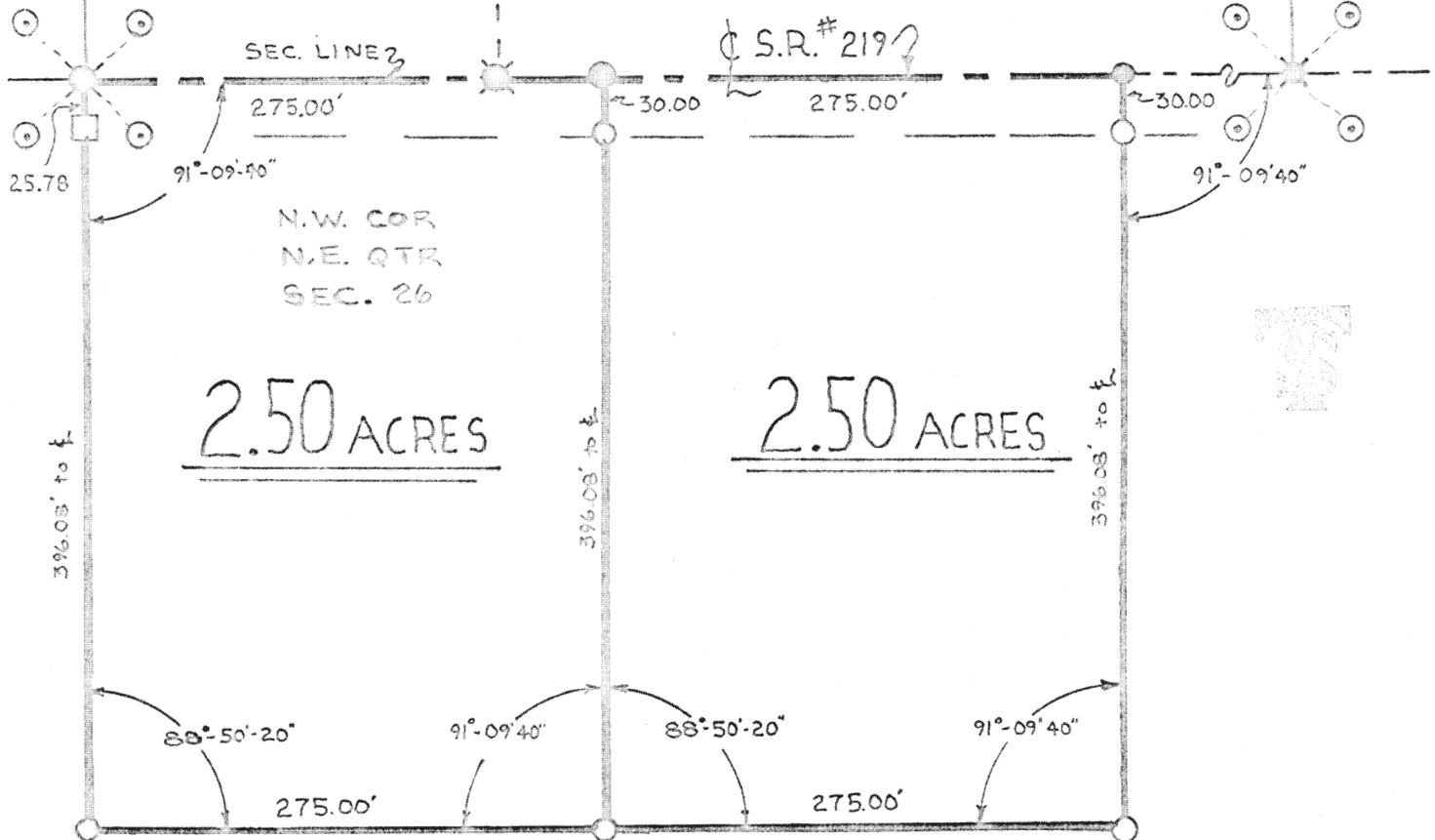

LEGEND

- ⊙ P/W MON.
- R.R. SPIKE SET
- I.P. SET
- ⊗ R.R. SPIKE FOUND
- 8" WOODEN POST

LOCATION PLAN

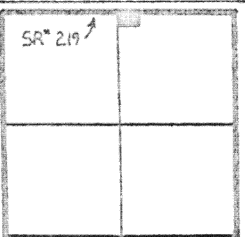

WASHINGTON TWP.
SECTION 26, N.E. 1/4
T-6-S R-5-E
AUGLAIZE COUNTY

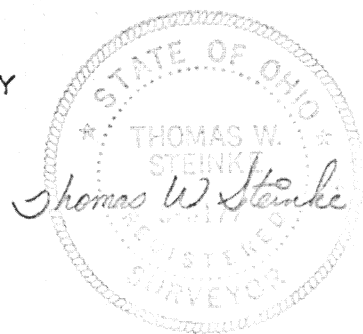

STONE DISTURBED

1/2 SEC. LINE 3

Signature by a representative of the County Health Dept.
denotes compliance with Health Regulations.
Signed: _____ Date _____

Signature by a representative of the Auglaize County Regional
Planning Commission denotes approval of this plat.
Signed: _____ Date _____

Signature by a representative of City with 3 mile limit juris-
diction or Twp. Trustees or Village with zoning jurisdiction
denotes approval of this plat. Signed: _____ Date _____
for political S. D. of: _____

Signature by a representative of the County Engineer's Dept.
denotes that this plat meets tax map plat requirements.
Signed: _____ Date _____

211

THOMAS W. STEINKAMP
Land Surveying
109 Park Street
Piquette, Ohio 45357

Client VIRGIN KRAUSE

County AUGLAIZE Twp. WASHINGTON Sec. 26, N.E. 1/4

Drawn by THOMAS W. STEINKAMP Scale 1" = 200' Drwg. No. 46B

Checked by THOMAS W. STEINKAMP Date AUG, 1977

Sheet 1 of 2

(T 6 S; R 5 E)

211

THOMAS W. STEINKE

LAND SURVEYING



PHONE 419 738-7421

106 PARK ST.
WAPAKONETA, OHIO 45895

DESCRIPTION OF 2.500 ACRES

Being 2.500 Acres located in the North-east quarter of Section 26, Town 6-S, Range 5-E, Washington Township, Auglaize County, Ohio and being further described as follows:

Commencing at a railroad spike located at the north-west corner of north-east quarter of Section 26, said point being the center line of State Route # 219. Thence ~~west~~ ^{EAST} with said center line, a distance of 275.00 feet to a railroad spike and PLACE OF BEGINNING.

Thence east with the center line of State Routh # 219 and the north line of Section 26, a distance of 275.00 feet to a railroad spike.

Thence south with an interior angle of $88^{\circ} 50' 20''$, a distance of 396.08 feet to an iron pipe, passing throuth an iron pipe at 30.00 feet.

Thence west with an interior angle of $91^{\circ} 09' 40''$, a distance of 275.00 feet to an iron pipe.

Thence north with an interior angle of $88^{\circ} 50' 20''$, a distance of 396.08 feet to a railroad spike and PLACE OF BEGINNING, passing through an iron pipe at 366.08 feet.

Containing in all 2.500 Acres and being subject to all legal easements and R/W of record.

Survey and description prepared by Thomas W. Steinke, registered surveyor # 6177 and recorded in Survey Book "C" Page 211 of the Auglaize County Survey Records.

Signature by a representative of the County Health Dept. denotes compliance with Health Regulations.

Signed: _____ Date: _____

Signature by a representative of the Auglaize County Regional Planning Commission denotes approval of this plat.

Signed: _____ Date: _____

Signature by a representative of City with 3 mile limit jurisdiction or Twp. Trustees or Village with zoning jurisdiction denotes approval of this plat. Signed: _____ Date: _____

for political S. D. of: _____

Signature by a representative of the County Engineer's Dept. denotes that this plat meets tax map plat requirements.

Signed: _____ Date: _____

212

THOMAS W. STEINKE
Land Surveying
106 Park Street
Wapakoneta, Ohio 45895

Client VIRGIL KRUSE

County Auglaize Twp. Washington Sec. 26 NE 1/4

Drawn by Thomas S. Scale 1"=200' Drwg. No. 468

Checked by Thomas S. Date Aug. 1977

Sheet 1 of 2

(T 6 S: R 5 E)

212

THOMAS W. STEINKE

LAND SURVEYING



PHONE 419 733-7421

106 PARK ST.
WAPAKONETA, OHIO 45895

DESCRIPTION OF 2.500 ACRES

Being 2.500 Acres located in the North-east quarter of Section 26, Town 6-S, Range 5-E, Washington Township, Auglaize County, Ohio and being further described as follows:

Commencing at a railroad spike located at the north-west corner of north-east quarter of Section 26, said point being the center line of State Route # 219 and the PLACE OF BEGINNING for the tract of land herein described.

Thence east with the center line of State Route # 219 and the north line of Section 26, a distance of 275.00 feet to a railroad spike.

Thence south with an interior angle of $88^{\circ} 50' 20''$, a distance of 396.08 feet to an iron pipe, passing through an iron pipe at 30.00 feet.

Thence west with an interior angle of $91^{\circ} 09' 40''$, a distance of 275.00 feet to an iron pipe in the west line of Said north-east quarter.

Thence north with an interior angle of $88^{\circ} 50' 20''$, a distance of 396.08 feet to a railroad spike and PLACE OF BEGINNING, passing through a wood post at 370.3 feet.

Containing in all 2.500 Acres and being subject to all legal easements and R/W of record.

Survey and description prepared by Thomas W. Steinke, registered surveyor # 6177 and recorded in Survey Book "C" Page 211 of the Auglaize County Survey Records.

Signature by a representative of the County Health Dept.
denotes compliance with Health Regulations.

Signed: _____ Date _____

Signature by a representative of the Auglaize County Regional
Planning Commission denotes approval of this plat.

Signed: _____ Date _____

Signature by a representative of City with 3 mile limit jurisdiction or Twp. Trustees or Village with zoning jurisdiction
denotes approval of this plat. Signed: _____

for political S. D. of: _____ Date _____

Signature by a representative of the County Engineer's Dept.
denotes that this plat meets tax map plat requirements.

Signed: _____ Date _____

Client VIRGIL KRUSE

County AUGLAIZE Twp. WASHINGTON Sec. 26 NE 1/4

Drawn by THOMAS W. STEINKE Scale 1"=200' Drwg. No. 468

Checked by THOMAS W. STEINKE Date AUG, 1977

Sheet 1 of 2

(T 6 S; R 5 E)

213

THOMAS W. STEINKE

Land Surveying

106 Park Street

Wapakoneta, Ohio 45895

213