

THIS SURVEY IS RECORDED IN BOOK "C" PAGE 215 OF THE AUGLAIZE CO. ENG. OFFICE

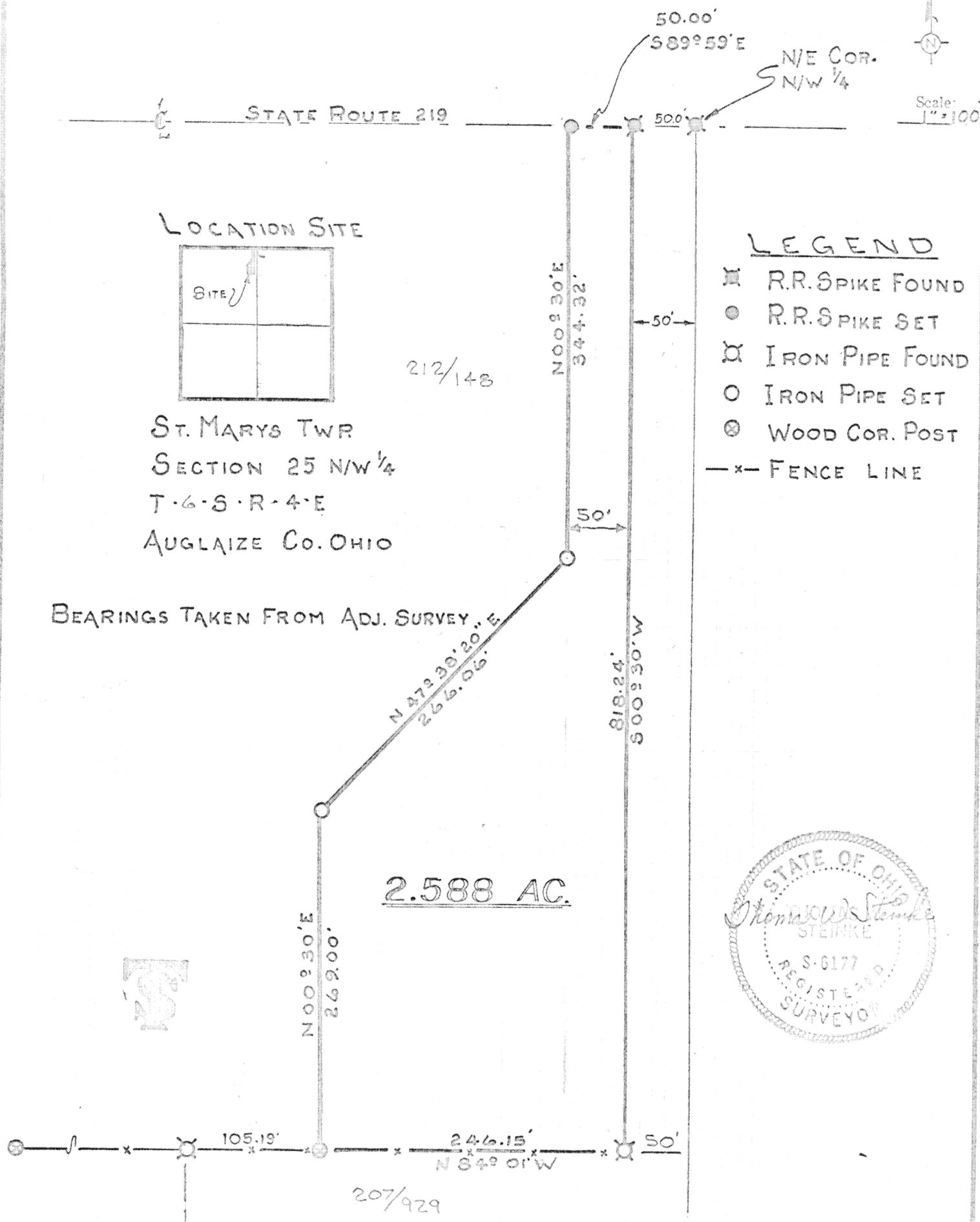

Signature by a representative of the County Health Dept.
denotes compliance with Health Regulations.
Signed: _____ Date _____

Signature by a representative of the Auglaize County Regional
Planning Commission denotes approval of this plat.
Signed: _____ Date _____

Signature by a representative of City with 3 mile limit juris-
diction or Twp. Trustees or Village with zoning jurisdiction
denotes approval of this plat. Signed: _____
for political S. D. of: _____ Date _____

Signature by a representative of the County Engineer's Dept.
denotes that this plat meets tax map plat requirements.
Signed: _____ Date _____

THOMAS W. STEINKE

Land Surveying

106 Park Street

Wapakoneta, Ohio

Client DAVID HENSCHEN

County AUGLAIZE Twp. ST. MARYS Sec. 25

Drawn by G.E.M. Scale 1" = 100' Drwg. No. 77-479

Checked by _____ Date AUG. 1977

Sheet 1 of 2

(T-6-S-R-4-E)

215

215

THOMAS W. STEINKE

LAND SURVEYING



PHONE 419 738-7421

106 PARK ST.
WAPAKONETA, OHIO 45995

DESCRIPTION OF 2.588 ACRES

Being 2.588 Acres located in the north-west quarter of Section 25, Town 6-S, Range 4-E, St. Marys Township, Auglaize County, Ohio and being further described as follows:

Commencing at a railroad spike at the north-east corner of the north-west quarter of Section 25, said point being the center line of State Route # 219.

Thence west with the center line of State Route # 219 and the north line of Section 25 North $89^{\circ} 59'$ West, a distance of 50.00 feet to a railroad spike and PLACE OF BEGINNING for the tract of land herein described.

Thence South $00^{\circ} 30'$ West, parallel with the east line of said quarter section, a distance of 818.24 feet to an iron pipe.

Thence North $84^{\circ} 01'$ ^{WEST}, a distance of 246.15 feet to a wood corner post.

Thence North $00^{\circ} 30'$ East, a distance of 269.00 feet to an iron pipe.

Thence North $47^{\circ} 38' 20''$ East, a distance of 266.06 feet to an iron pipe.

Thence North $00^{\circ} 30'$ East, a distance of 344.32 feet to a railroad spike in the north line of Section 25 and the center of State Route # 219.

Thence South $89^{\circ} 59'$ East with said center line and section line, a distance of 50.00 feet to a railroad spike and PLACE OF BEGINNING.

Containing in all 2.588 Acres and being subject to all legal easements and R/W of record.

Survey and description prepared by Thomas W. Steinke, registered surveyor # 6177 and recorded in Survey Book "C" Page 215 of the Auglaize County Survey Records.

Signature by a representative of the County Health Dept. denotes compliance with Health Regulations. Signed: _____ Date _____	Signature by a representative of the Auglaize County Regional Planning Commission denotes approval of this plat. Signed: _____ Date _____
Signature by a representative of City with 3 mile limit jurisdiction or Twp. Trustees or Village with zoning jurisdiction denotes approval of this plat. Signed: _____ Date _____ for political S. D. of: _____	Signature by a representative of the County Engineer's Dept. denotes that this plat meets tax map plat requirements. Signed: _____ Date _____
Client <u>DAVID HENSCHEN</u> County <u>AUGLAIZE</u> Twp. <u>ST. MARYS</u> Sec. <u>25</u> Drawn by <u>G.E.M.</u> Scale <u>1" = 100'</u> Drwg. No. <u>77-479</u> Checked by _____ Date <u>AUG. 1977</u> Sheet <u>1</u> of <u>2</u> (T 6 S; R 4	

216

216