

THIS SURVEY IS RECORDED IN BOOK "C" PAGE 223 OF THE AUG CO. ENG OFF.



Scale:
1" = 100'

D.B. 187
PG. 436

D.B. 173
PG. 382

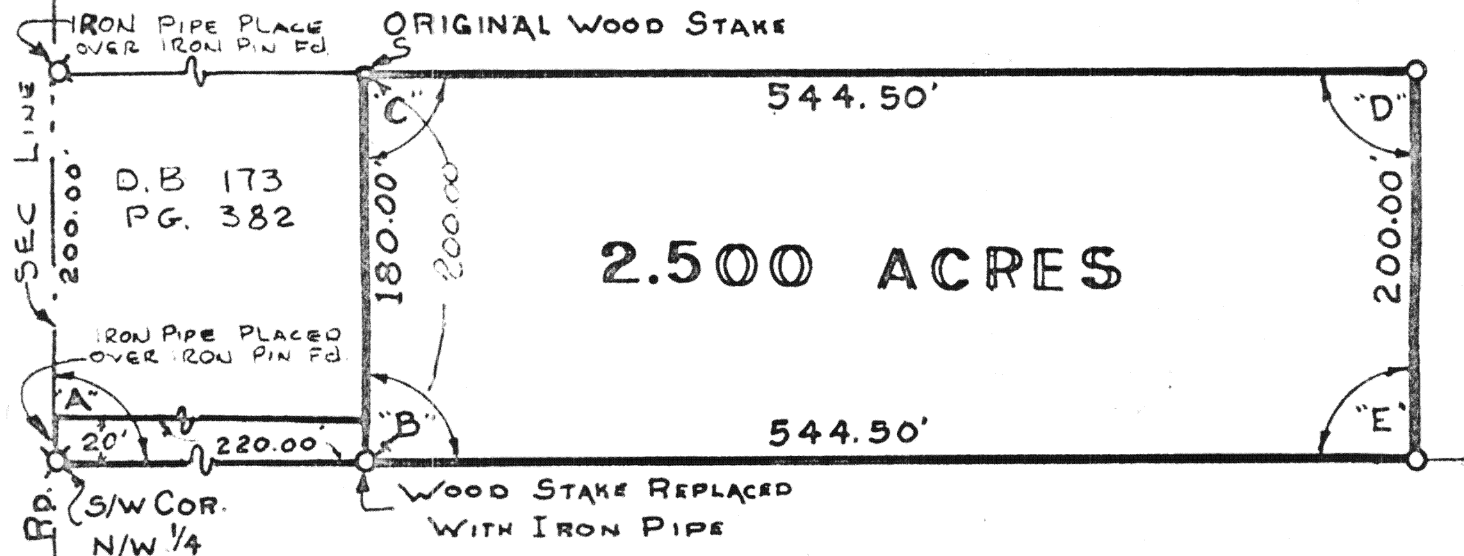

LOCATION PLAN

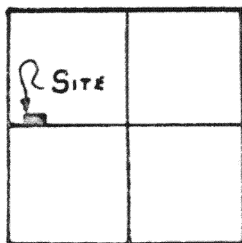

ANGLES

"A" 89° 15' 30"
"B" 89° 15' 30"
"C" 90° 44' 30"
"D" 89° 15' 30"
"E" 90° 44' 30"

LEGEND

X IRON PIN FD.
O IRON PIPE SET
□ WOOD STAKE FD.

ST. MARY'S TWP
SECTION 12
T-6-S-R-4-E
AUGLAIZE CO.

T

THOMAS W. STEINKE
Surveyor
Signature: *Thomas W. Steink*

Signature by a representative of the County Health Dept.
denotes compliance with Health Regulations.

Signed: _____ Date _____

Signature by a representative of the Auglaize County Regional
Planning Commission denotes approval of this plat.

Signed: _____ Date _____

Signature by a representative of City with 3 mile limit juris-
diction or Twp. Trustees or Village with zoning jurisdiction
denotes approval of this plat. Signed: _____

for political S. D. of: _____ Date _____

Signature by a representative of the County Engineer's Dept.
denotes that this plat meets tax map plat requirements.

Signed: _____ Date _____

THOMAS W. STEINKE
Land Surveying
106 Park Street
Wapakoneta, Ohio 45897

Client HAROLD JOHNS
County AUGLAIZE Twp. ST. MARY'S Sec. 12
Drawn by G.E.M. Scale 1"=100' Drwg. No. 77-463
Checked by J.W. Date SEPT 8 - 1977
Sheet 1 of 2 (T 6 S; R 4 E)

THOMAS W. STEINKE

LAND SURVEYING



PHONE 419 738-7421

106 PARK ST.
WAPAKONETA, OHIO 45895

Description of 2.500 Acres

Being 2.500 Acres located in the north-west quarter of Section 12, Town 6-S, Range 4-E, St. Marys Township, Auglaize County, Ohio and being further described as follows:

Commencing at the south-west corner of the north-west quarter of Section 12, said point being marked by an iron pipe.

Thence east with an interior angle from the north of $89^{\circ} 15' 30''$, a distance of 220.00 feet to an iron pipe and PLACE OF BEGINNING for the tract of land herein described.

Thence continuing east with the last described course, a distance of 544.50 feet to an iron pipe set.

Thence north with an interior angle of $90^{\circ} 44' 30''$, a distance of 200.00 feet to an iron pipe set.

Thence west with an interior angle of $89^{\circ} 15' 30''$, a distance of 544.50 feet to an iron pipe set.

Thence south with an interior angle of $90^{\circ} 44' 30''$, a distance of 200.00 feet to an iron pipe set and PLACE OF BEGINNING.

Containing in all 2.500 Acres and being subject to all legal easements and R/W of record.

Survey and description prepared by Thomas W. Steinke, registered surveyor # 6177 and being recorded in Survey Book "C" Page 223 of the Auglaize County Survey Records.

ALSO: A strip of land 20 ft north and south, 220 ft. east and west off of the south side of D.B. 173 Page 382, the south line of said 20ft strip being the east-west half section line of Section 12, T-6-S, R-4-E, St. Marys Township, Auglaize County, Ohio