

THIS SURVEY IS RECORDED IN BOOK "C" PAGE 225 OF THE AUG CO. ENG. OFF.

INFIRMARY ROAD

449.0
N/W COR.
SHERWOOD FOREST
Scale: 1" = 100'

LOCATION SITE

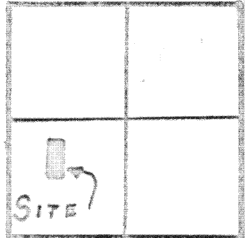

DUCHOUQUET TWP
SECTION 19
T. 5. S. R. 6. E
AUGLAIZE CO.

LEGEND

- R. R. SPIKE FD.
- ⊗ IRON PIPE FD.
- IRON PIPE SET

6.000 ACRES

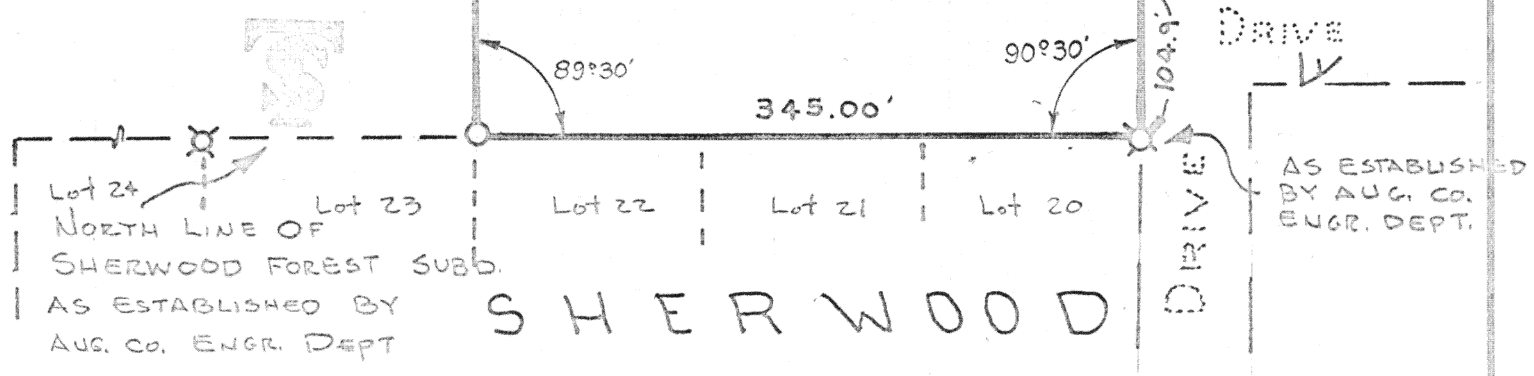

Signature by a representative of the County Health Dept. denotes compliance with Health Regulations.
Signed: _____ Date _____

Signature by a representative of the Auglaize County Regional Planning Commission denotes approval of this plat.
Signed: _____ Date _____

Signature by a representative of City with 3 mile limit jurisdiction or Twp. Trustees or Village with zoning jurisdiction denotes approval of this plat. Signed: _____ Date _____
for political S. D. of: _____

Signature by a representative of the County Engineer's Dept. denotes that this plat meets tax map plat requirements.
Signed: _____ Date _____

225

THOMAS W. STEHNE
Lead Surveying
188 Park Street
Wapakoneta, Ohio 45389

Client RALPH BROWN
County AUGLAIZE Twp. DUCHOUQUET Sec. 19
Drawn by G.E.M. Scale 1"=100' Drwg. No. 77-498
Checked by SW Date SEPT. 6, 77
Sheet 1 of 2

225

(T. 5. S. R. 6. E)

THOMAS W. STEINKE

LAND SURVEYING



PHONE 419 738-7421

Description of 6.000 Acres.

106 PARK ST.
WAPAKONETA, OHIO 45895

Being 6.000 Acres located in the south-west quarter of Section 19, Town-5-S, Range-6-E, Duchouquet Township, Auglaize County, Ohio and being further described as follows:

Commencing at a railroad spike in the center line of Infirmary Road located at the north-west corner of Sherwood Forest Subdivision as recorded in the Recorder's Office.

Thence south with the west line of Said plat, a distance of 372.3 feet to an iron pipe set and PLACE OF BEGINNING for the tract of land herein described.

Thence continuing south with the west line of Sherwood forest Subdivision, a distance of 757.60 feet to an iron pipe found, passing through an iron pipe at 652.70 feet.

Thence west with the boundary of Sherwood Forest Subdivision, an interior angle of $90^{\circ} 30'$, a distance of 345.00 feet to an iron pipe set.

Thence north with an interior angle of $89^{\circ} 30'$, a distance of 757.60 feet to an iron pipe set.

Thence east with an interior angle of $90^{\circ} 30'$, a distance of 345.00 feet to an iron pipe and PLACE OF BEGINNING.

Containing in all 6.000 Acres and being subject to all legal easements and R/W of record.

Survey and description prepared by Thomas W. Steinke, registered surveyor # 6177 and recorded in Survey Book "C" Page 225 of the Auglaize County Survey Records.