

SURVEYORS DESCRIPTION



Scale:

1" = 60'

The following described tract of land is part of the Northwest Quarter of the Northwest Quarter of Section 17, Town 5 South, Range 8 East, Wayne Township, Auglaize County, Ohio, and is more particularly described as follows.

Commencing at the stone at the Northeast corner of the Northwest Quarter of Section 17 Wayne Township. (Stone being in the center of the former Fairmont Road, now county road #180) Thence West along the center of County Road #180, former Fairmont Road, 1315.18 feet to a railroad spike, this being the PLACE OF BEGINNING.

Thence continuing West along the center of County Road #180, former Fairmount Road, 200.00 feet to a railroad spike.

Thence South 00°03' East (passing through an iron pipe set at 30.00 feet) 217.80 feet to an iron pipe.

Thence East 200.00 feet to an iron pipe.

Thence North 00°03' West (passing through a 8" wood post set at 185.36 feet) 217.80 feet to the railroad spike in the center of County Road #180, former Fairmount Road, which was the PLACE OF BEGINNING.

The above described tract of land contains 1.00 acres more or less subject to 0.13 acres dedicated to the public for highway purposes and to all other legal easements of record.

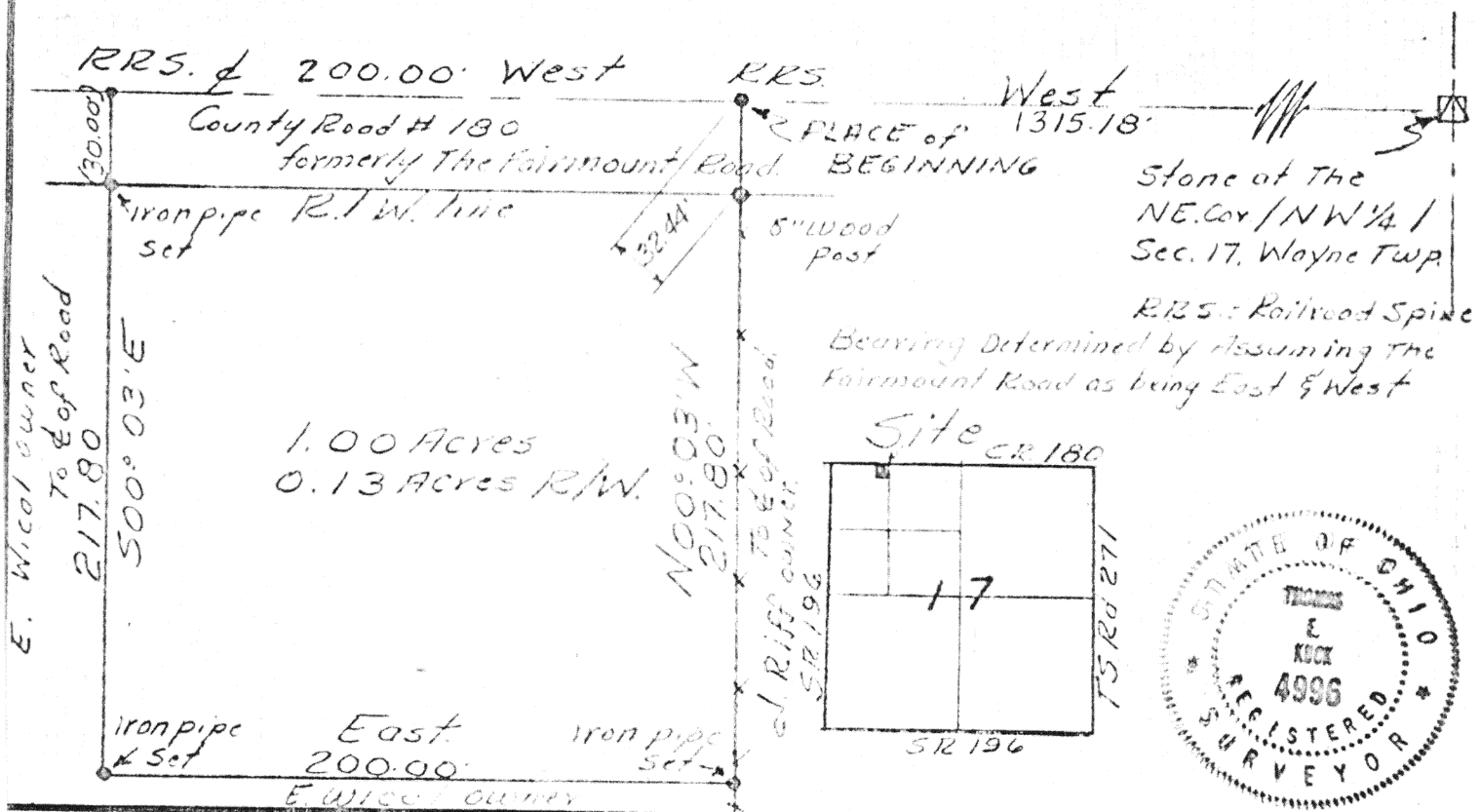

Signature by a representative of the County Health Dept. denotes compliance with Health Regulations.
Signed: _____ Date: _____

Signature by a representative of City with 3 mile limit jurisdiction or Twp. Trustees or Village with zoning jurisdiction denotes approval of this plat. Signed: _____ Date: _____
for political S. D. of: _____

Signature by a representative of the Auglaize County Regional Planning Commission denotes approval of this plat.
Signed: _____ Date: _____

Signature by a representative of the County Engineer's Dept. denotes that this plat meets tax map plat requirements.
Signed: _____ Date: _____

Thomas E. Kuck
No 4996
246

Client Edith Weir to Gordon Donnelly
County Auglaize Twp. Wayne Sec. 17
Drawn by Tom E Scale 1"=60' Drwg. No. _____
Checked by _____ Date 9-10-77
Sheet 1 of 1
(T 5 S; R 8 E)

246