

**ANGLES**  
"A" 79° 59' 40" S  
"B" 100° 08' 20"  
"C" 79° 59' 40" S  
"D" 100° 08' 20"  
"E" 98° 58' 30"

AFC  
79° 51' 40"  
SEE  
SURVEY  
E-307

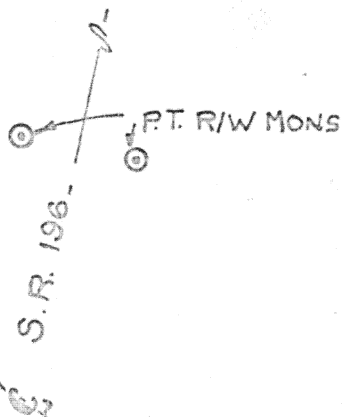

**LOCATION SITE**

	SITE
S.R. 196	

GOSHEN TWP.  
SECTION 33  
T-5-S-R-8-E  
AUGLAIZE CO.O.

- LEGEND**
- RR SPIKE SET
  - ✱ P.K. NAIL
  - └ STEE COR. POST
  - ⊙ R/W MONUMENTS
  - IRON PIPE SET

THIS SURVEY IS RECORDED IN  
BOOK "C" PAGE 250 OF THE  
AUG CO ENG OFF.

Signature by a representative of the County Health Dept. denotes compliance with Health Regulations. Signed: _____ Date: _____	Signature by a representative of the Auglaize County Regional Planning Commission denotes approval of this plat. Signed: _____ Date: _____
Signature by a representative of City with 3 mile limit jurisdiction or Twp. Trustees or Village with zoning jurisdiction denotes approval of this plat. Signed: _____ Date: _____ for political S. D. of: _____	Signature by a representative of the County Engineer's Dept. denotes that this plat meets tax map plat requirements. Signed: _____ Date: _____

<b>250</b> THOMAS W. STEINKE Land Surveying 106 Park Street Wapakoneta Ohio 45205	Client <u>BILL GROSS</u>
	County <u>AUGLAIZE</u> Twp. <u>GOSHEN</u> Sec. <u>33</u>
	Drawn by <u>G.E.M.</u> Scale <u>1"=100'</u> Drwg. No. <u>77-511</u>
	Checked by _____ Date <u>SEPT 29 1977</u>
	Sheet <u>1</u> of <u>2</u> (T 5 S; R 8)

County

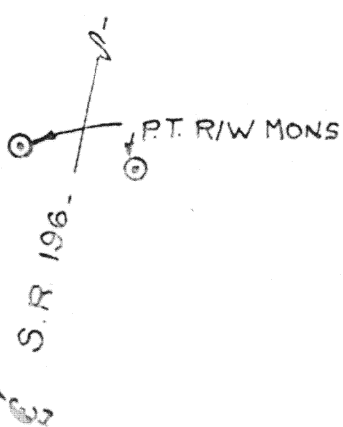
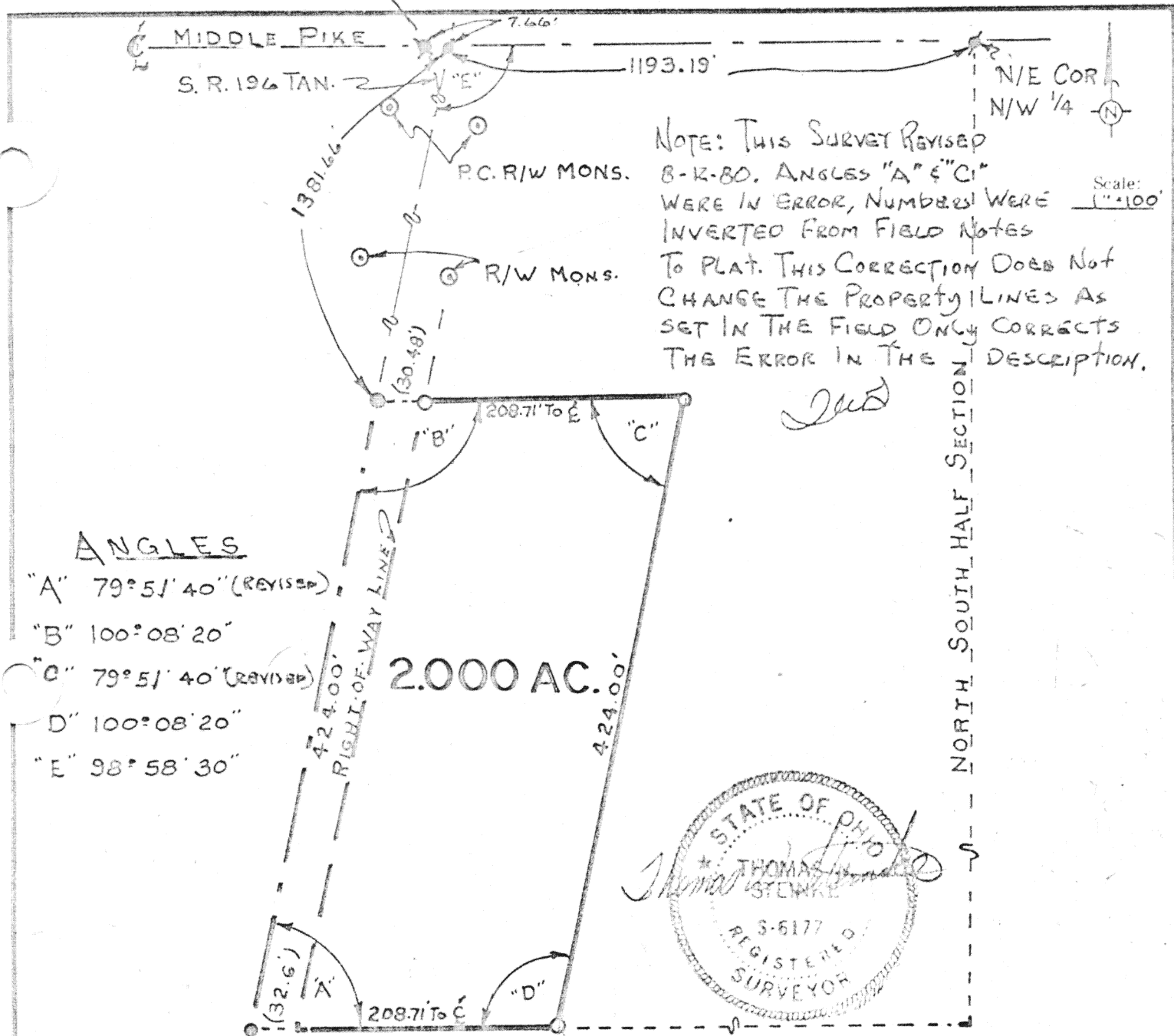

LOCATION SITE

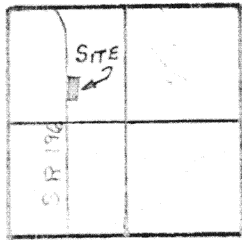

GOSHEN TWP.  
SECTION 33  
T-5-S-R-8-E  
AUGLAIZE CO. O.

LEGEND

- RR SPIKE SET
- ✱ P.K. NAIL
- └ STEE COR. POST
- R/W MONUMENTS
- IRON PIPE SET

THIS SURVEY IS RECORDED IN  
BOOK "C" PAGE 250 OF THE  
AUG CO ENG OFF.

Signature by a representative of the County Health Dept.  
denotes compliance with Health Regulations.  
Signed: \_\_\_\_\_ Date: \_\_\_\_\_

Signature by a representative of the Auglaize County Regional  
Planning Commission denotes approval of this plat.  
Signed: \_\_\_\_\_ Date: \_\_\_\_\_

Signature by a representative of City with 3 mile limit juris-  
diction or Twp. Trustees or Village with zoning jurisdiction  
denotes approval of this plat. Signed: \_\_\_\_\_ Date: \_\_\_\_\_

Signature by a representative of the County Engineer's Dept.  
denotes that this plat meets tax map plat requirements.  
Signed: \_\_\_\_\_ Date: \_\_\_\_\_

THOMAS H. STEWART

Land Surveyor C 250a

106 P.

Auglaize Co. O.

Client BILL GROSS

County AUGLAIZE Twp. GOSHEN Sec. 33

Drawn by G.E.M. Scale 1"=100' Drwg. No. 77-511

Checked by \_\_\_\_\_ Date SEPT 29, 1977

Sheet 1 of 2

(T-5-S-R-8-E)

# THOMAS W. STEINKE

## LAND SURVEYING



PHONE 419 738-7421

106 PARK ST.  
WAPAKONETA, OHIO 45395

### DESCRIPTION OF 2.000 ACRES

Being 2.000 Acres located in the north-west quarter of Section 33, T-5-S, R-8-E, Goshen Township, Auglaize County, Ohio and being further described as follows:

Commencing at the north-east corner of the north-west quarter of Section 33.

Thence west with the north line of Section 33 and the center of Middle Pike, a distance of 1193.19 feet to a P.K. nail on the center line tangent of State Route # 196.

Thence southward with the center line of State Route # 196, an interior angle to the right of  $98^{\circ} 58' 30''$ , a distance of 1381.66 feet to a railroad spike and PLACE OF BEGINNING for the tract of land herein described.

Thence continuing southward with said center-line of last described course, a distance of 424.00 feet to a railroad spike.

Thence east with an interior angle of  $79^{\circ} 59' 40''$ , a distance of 208.71 feet to an iron pipe set, passing through a steel angle post at 32.6 feet.

Thence northward with an interior angle of  $100^{\circ} 08' 20''$ , a distance of 424.00 feet to an iron pipe set.

Thence west with an interior angle of  $79^{\circ} 59' 40''$ , a distance of 208.71 feet to a railroad spike and PLACE OF BEGINNING, passing through an iron pipe set at 178.23 feet.

Containing in all 2.000 Acres and being subject to all legal easements and R/W of record.

Survey and description prepared by Thomas W. Steinke registered surveyor # 6177 and recorded in Survey Book "C" Page 250 of Auglaize County Survey records.

*See Revised SURVEY*  
*NEXT Two Pages*

Signature by a representative of the County Health Dept. denotes compliance with Health Regulations.

Signed: \_\_\_\_\_ Date: \_\_\_\_\_

Signature by a representative of the Auglaize County Regional Planning Commission denotes approval of this plat.

Signed: \_\_\_\_\_ Date: \_\_\_\_\_

Signature by a representative of City with 3 mile limit jurisdiction or Twp. Trustees or Village with zoning jurisdiction denotes approval of this plat. Signed: \_\_\_\_\_

for political S. D. of: \_\_\_\_\_ Date: \_\_\_\_\_

Signature by a representative of the County Engineer's Dept. denotes that this plat meets tax map plat requirements.

Signed: \_\_\_\_\_ Date: \_\_\_\_\_

251

THOMAS W. STEINKE  
Land Surveying  
106 Park Street  
Wapakoneta, Ohio 45395

Client BILL GROSS  
County AUGLAIZE Twp. GOSHEN Sec. 33  
Drawn by G.E.M. Scale 1"=100' Drwg. No. 77-511  
Checked by \_\_\_\_\_ Date SEPT 29 1977  
Sheet 1 of 2

(T 5 S: R 8 E)

251



# THOMAS W. STEINKE

## LAND SURVEYING

PHONE 419 738-7421

106 PARK ST.  
WAPAKONETA, OHIO 45395

### DESCRIPTION OF 2.000 ACRES

Being 2.000 Acres located in the north-west quarter of Section 33, T-5-S, R-8-E, Goshen Township, Auglaize County, Ohio and being further described as follows:

Commencing at the north-east corner of the north-west quarter of Section 33.

Thence west with the north line of Section 33 and the center of Middle Pike, a distance of 1193.19 feet to a P.K. nail on the center line tangent of State Route # 196.

Thence southward with the center line of State Route # 196, an interior angle to the right of  $98^{\circ} 58' 30''$ , a distance of 1381.66 feet to a railroad spike and PLACE OF BEGINNING for the tract of land herein described.

Thence continuing southward with said center-line of last described course, a distance of 424.00 feet to a railroad spike.

Thence east with an interior angle of  $79^{\circ} 51' 40''$ , a distance of 208.71 feet to an iron pipe set, passing through a steel angle post at 32.6 feet.

Thence northward with an interior angle of  $100^{\circ} 08' 20''$ , a distance of 424.00 feet to an iron pipe set.

Thence west with an interior angle of  $79^{\circ} 51' 40''$ , a distance of 208.71 feet to a railroad spike and PLACE OF BEGINNING, passing through an iron pipe set at 178.23 feet.

Containing in all 2.000 Acres and being subject to all legal easements and R/W of record.

Survey and description prepared by Thomas W. Steinke registered surveyor # 6177 and recorded in Survey Book "C" Page 250 of Auglaize County Survey records.

Revised To Correct Angles "A" & "C" Aug. 12, 1980